

Text-figure 2 : TRAVERSE ALONG SATLUJ VALLEY (RAMPUR-SUMDO)

Traverse Rampur - Jeori - Bhabanagar - Wangargad
21.9.1985

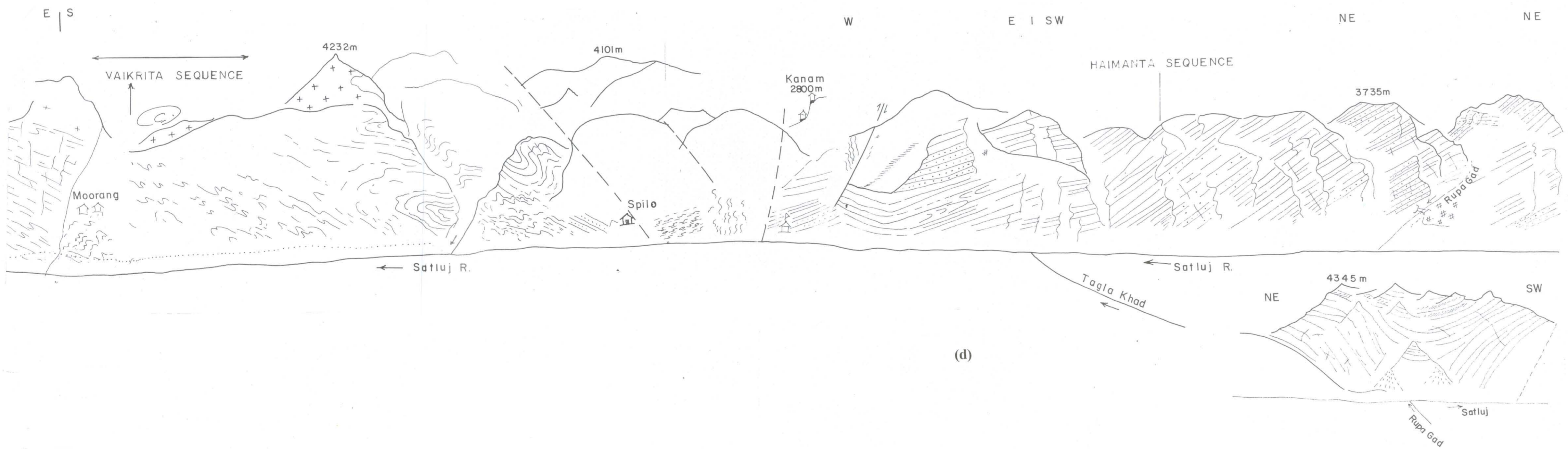

Traverse : Pooh - Khab
26. IX. 85

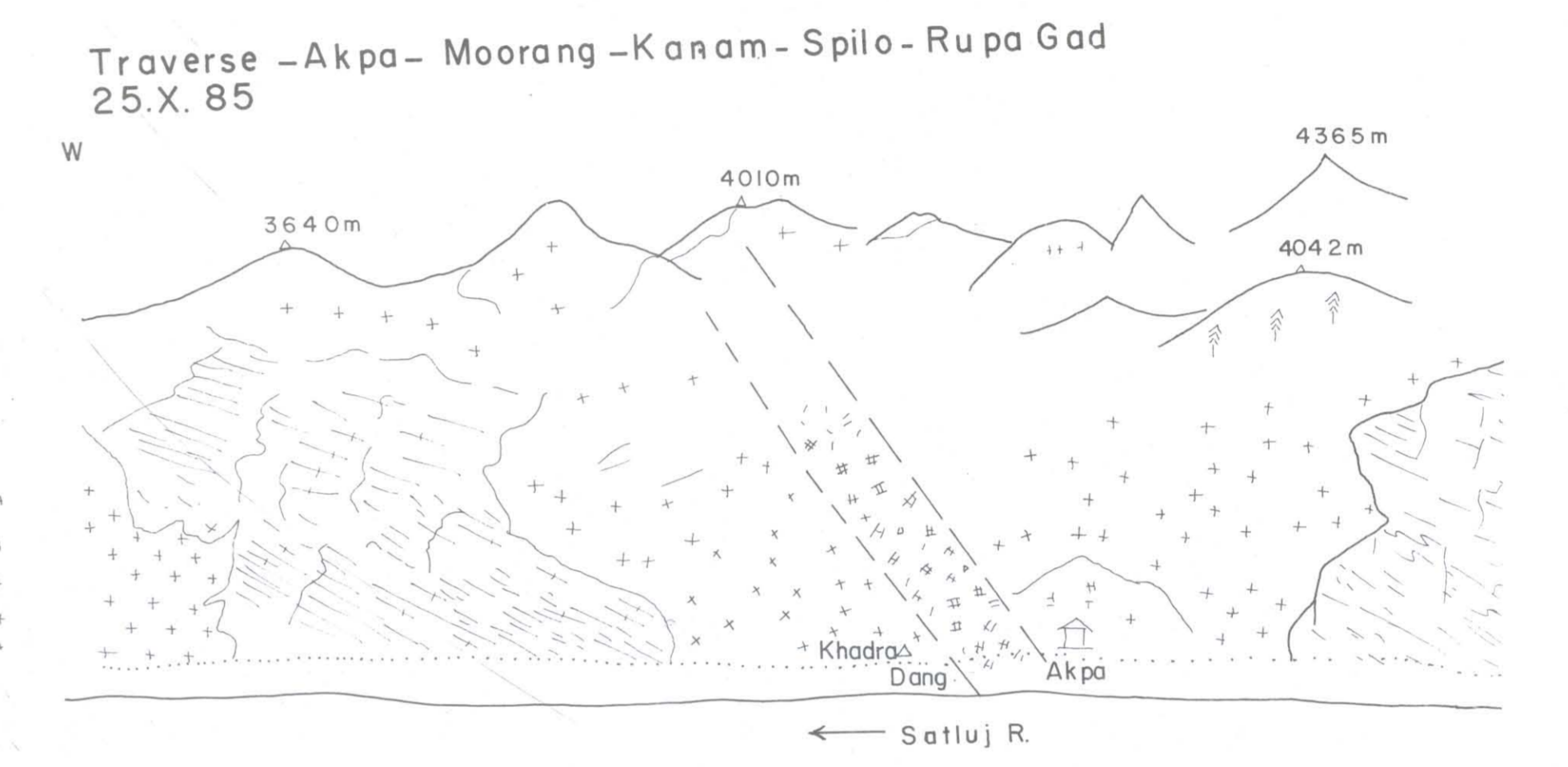
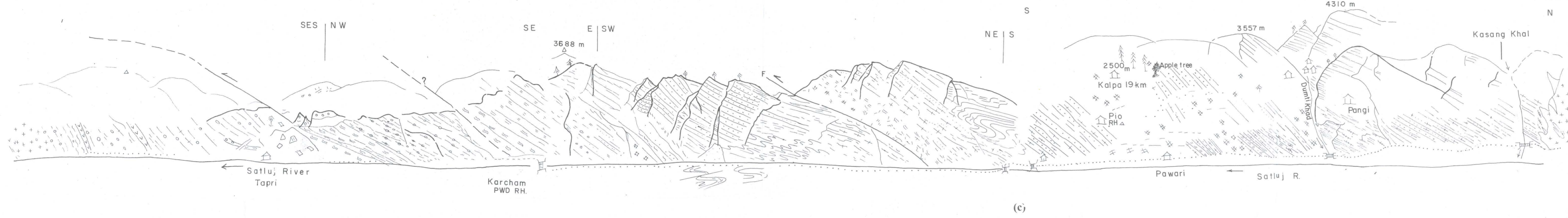
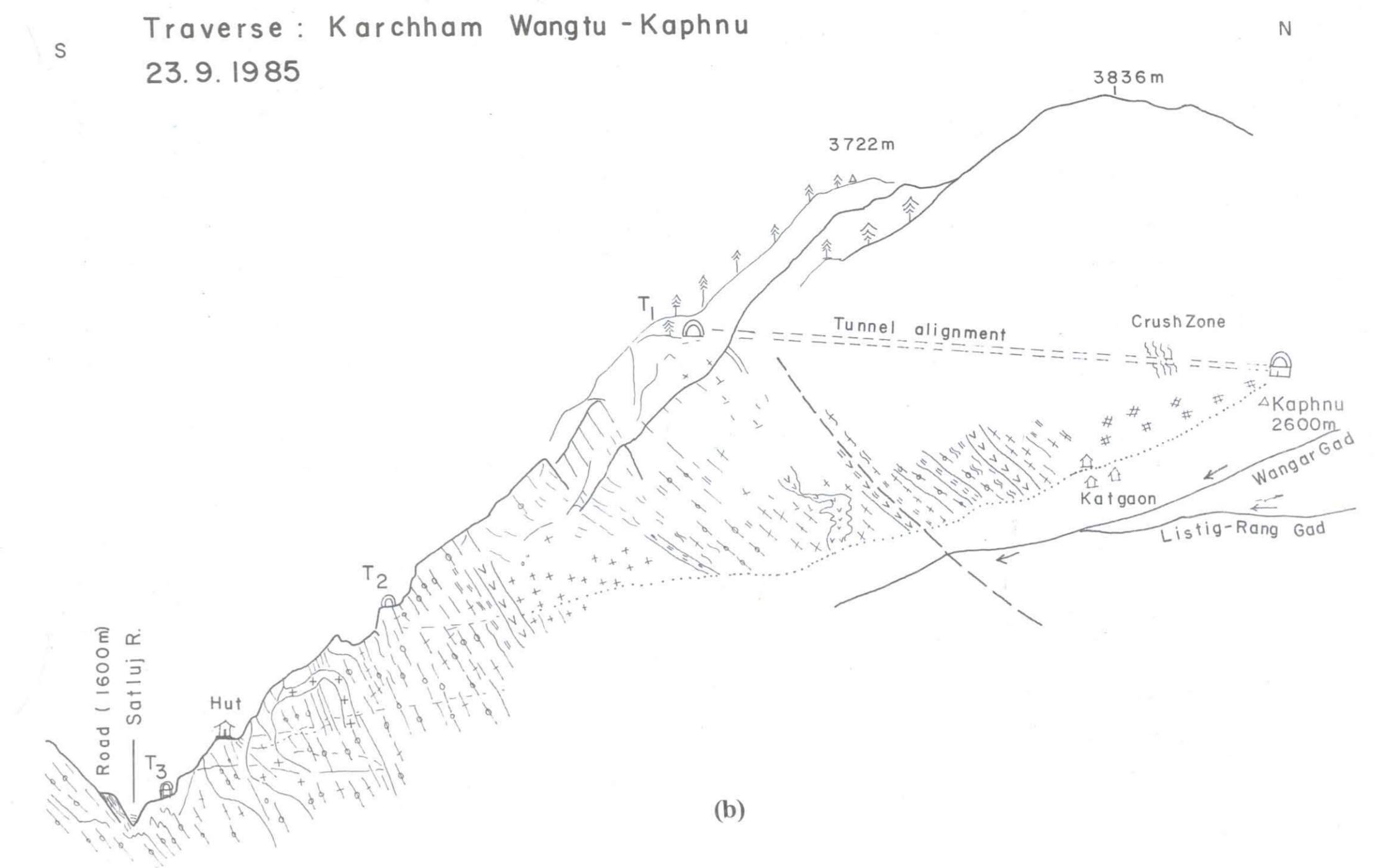
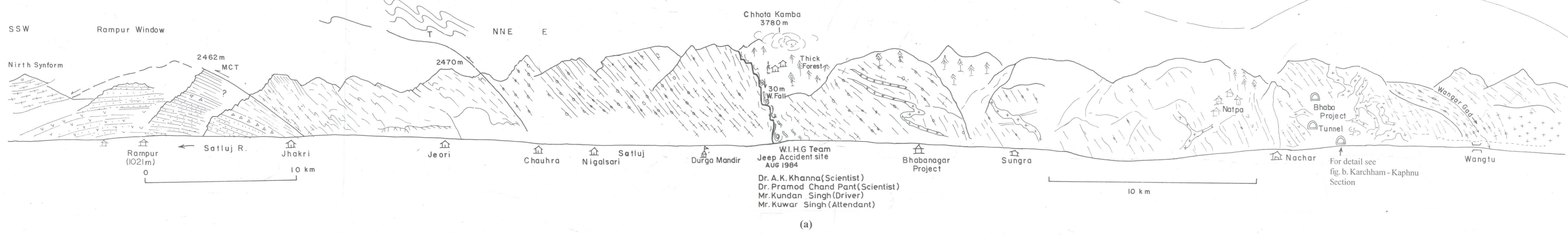
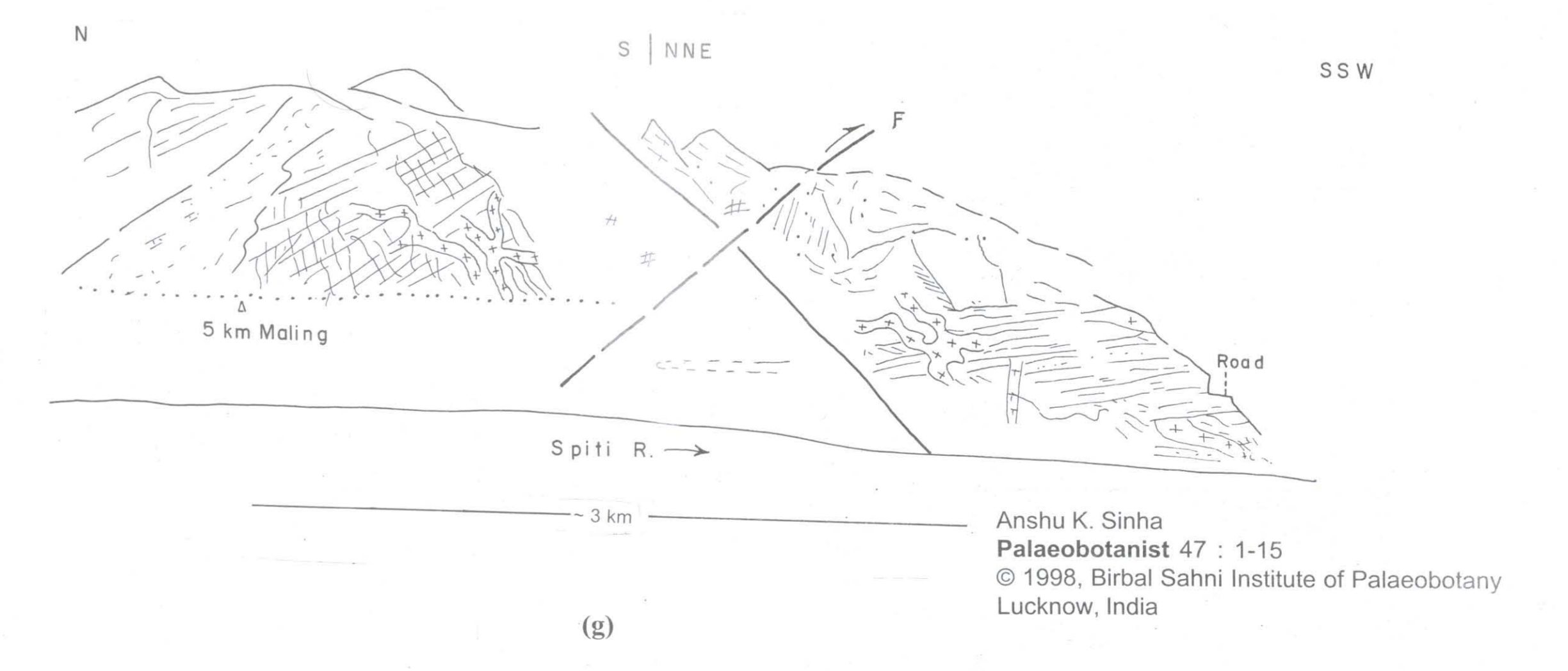
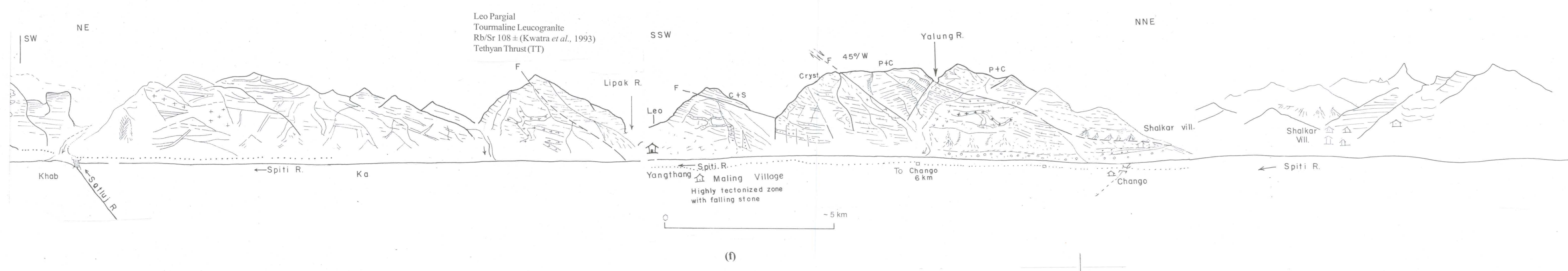
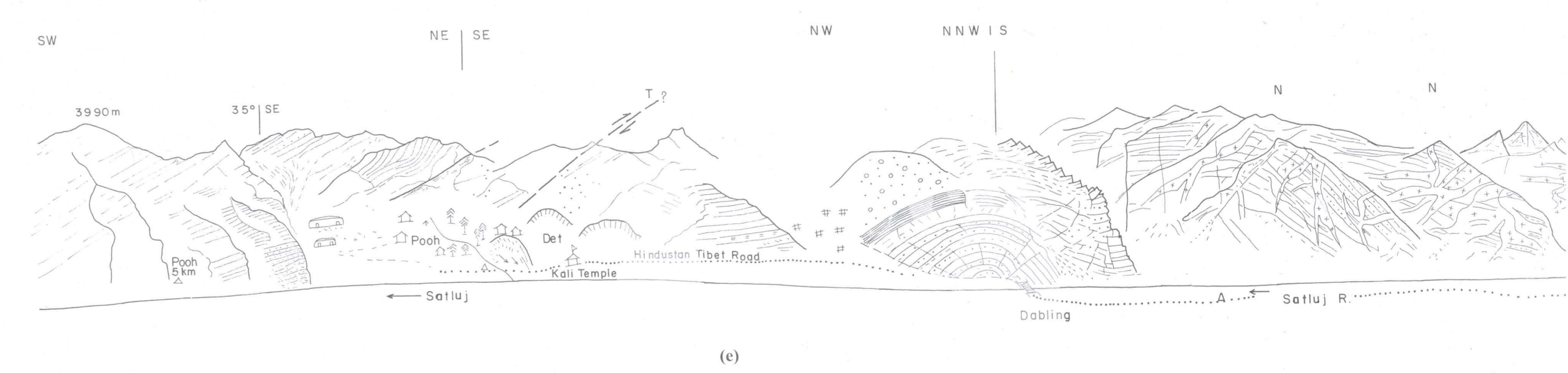

Text-figure 3 : CHOTA SHIGRI KUNZUMLA - KAJA

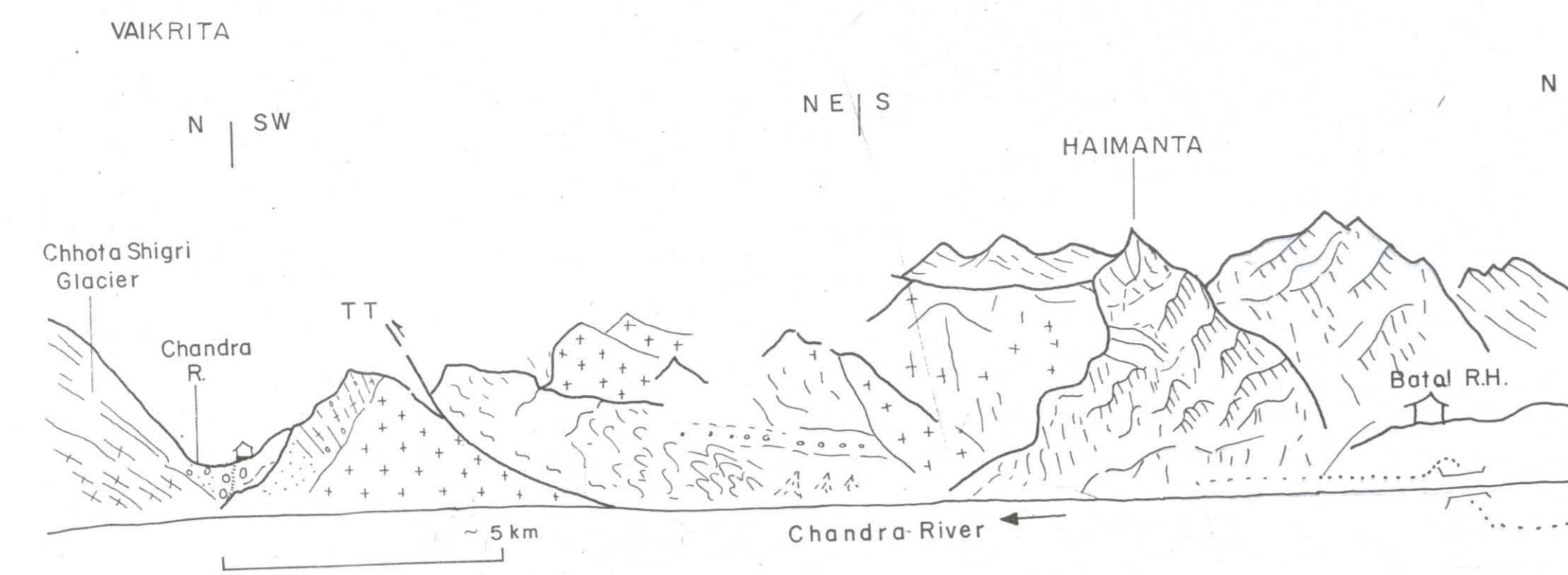

(a)

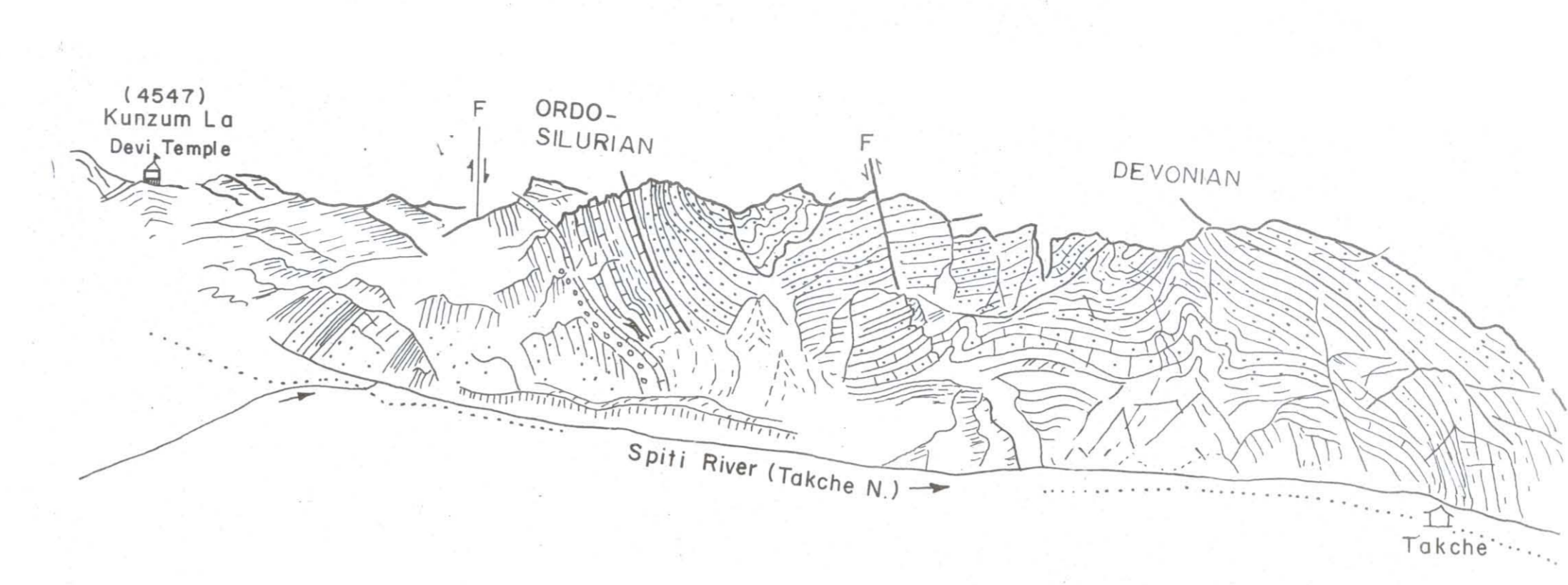
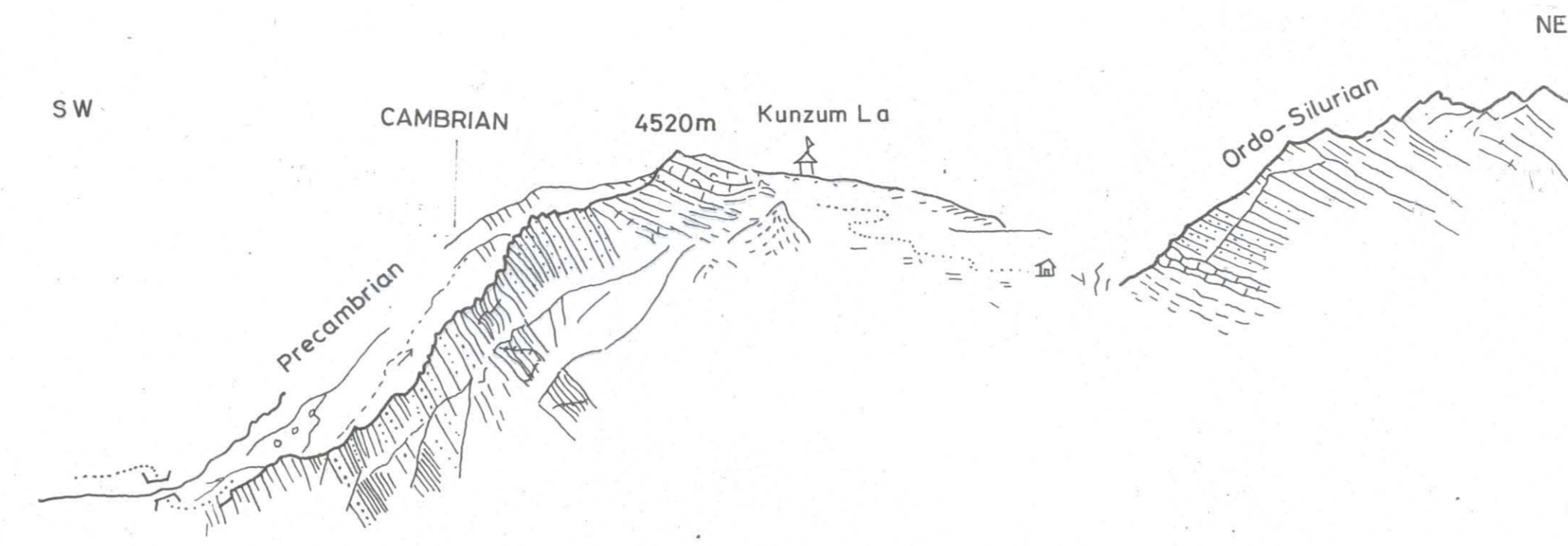

(b)

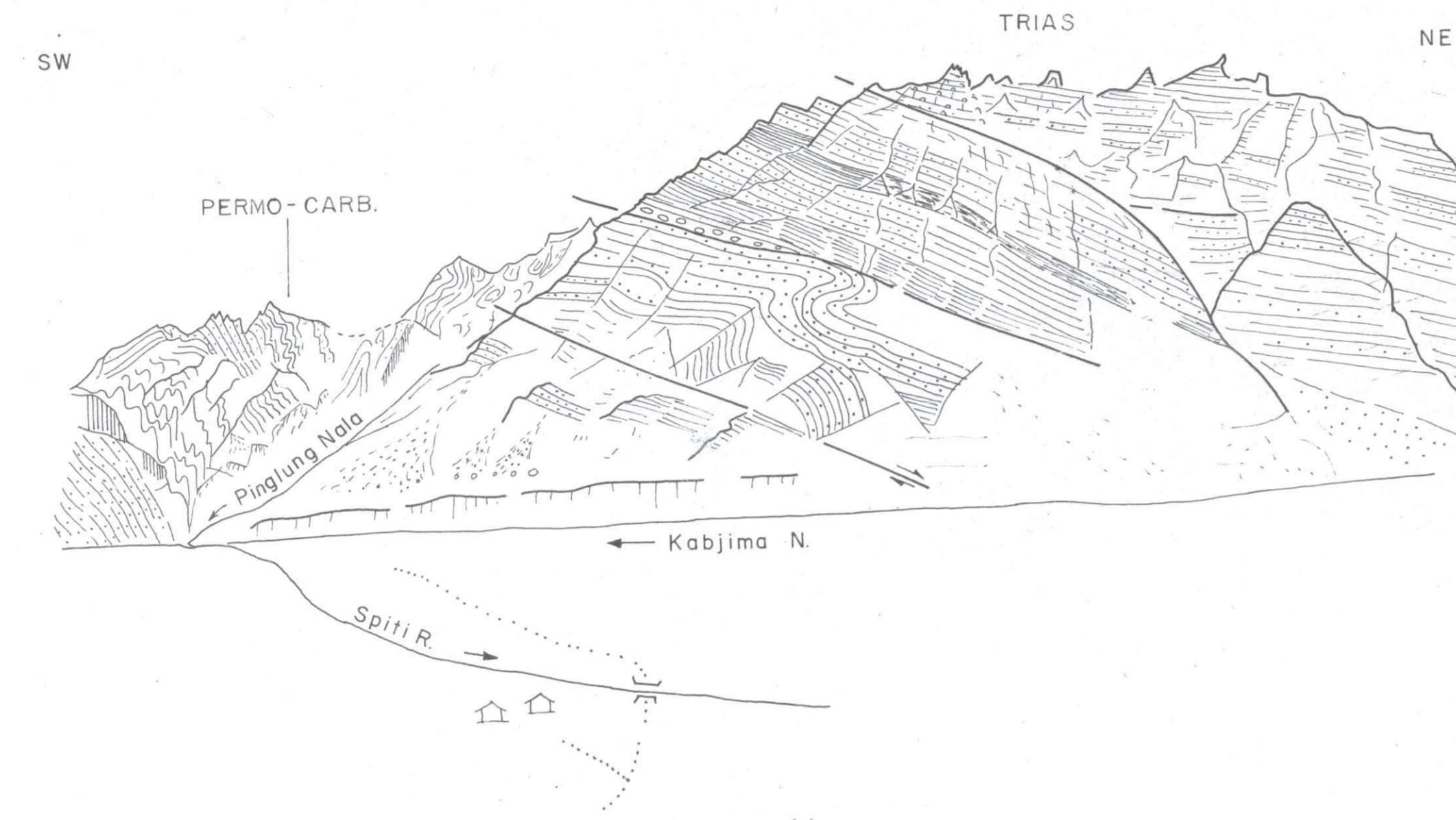

(c)

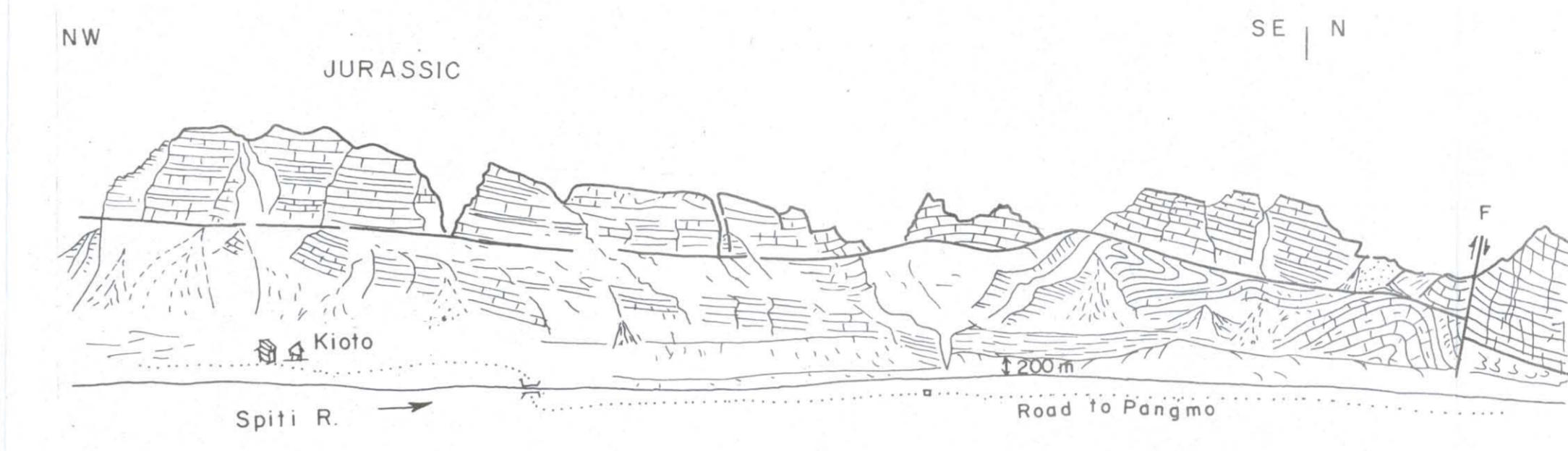
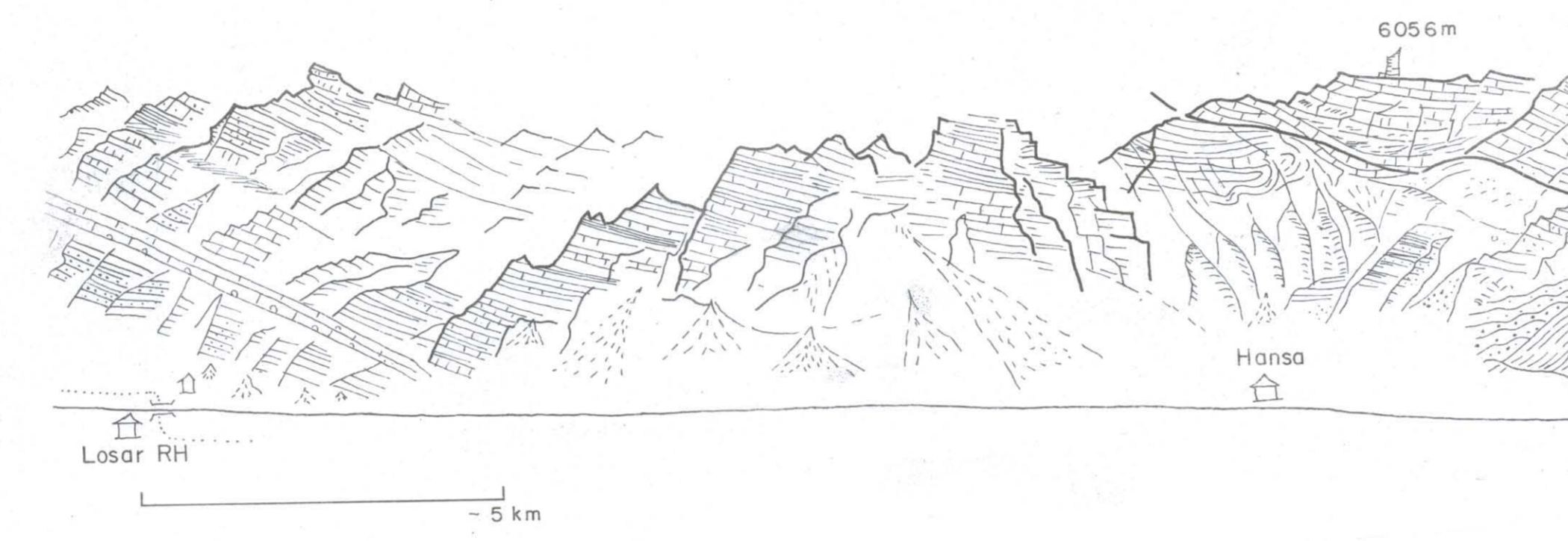

(d)

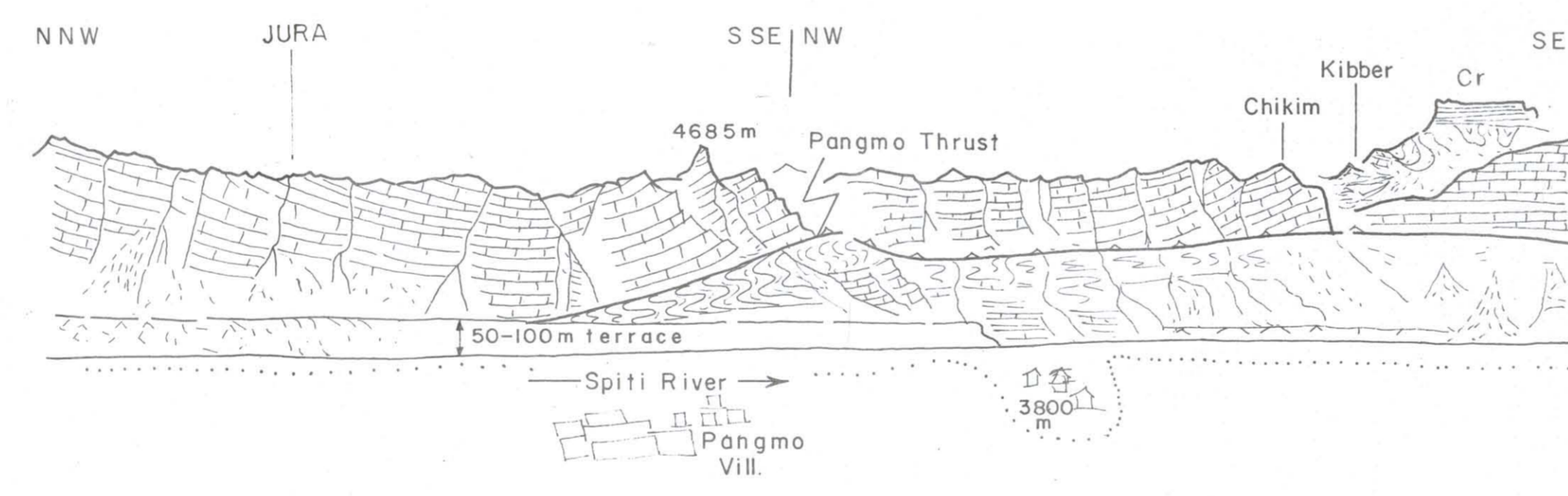

(e)

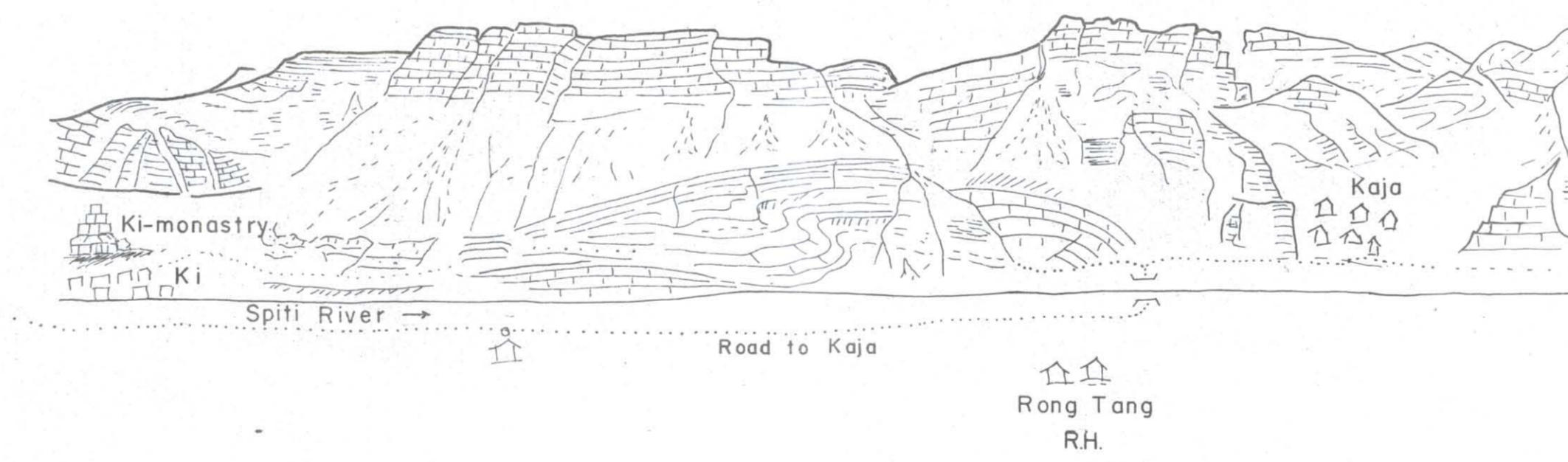

CAMP Thabo Spiti valley
1. X. 1985

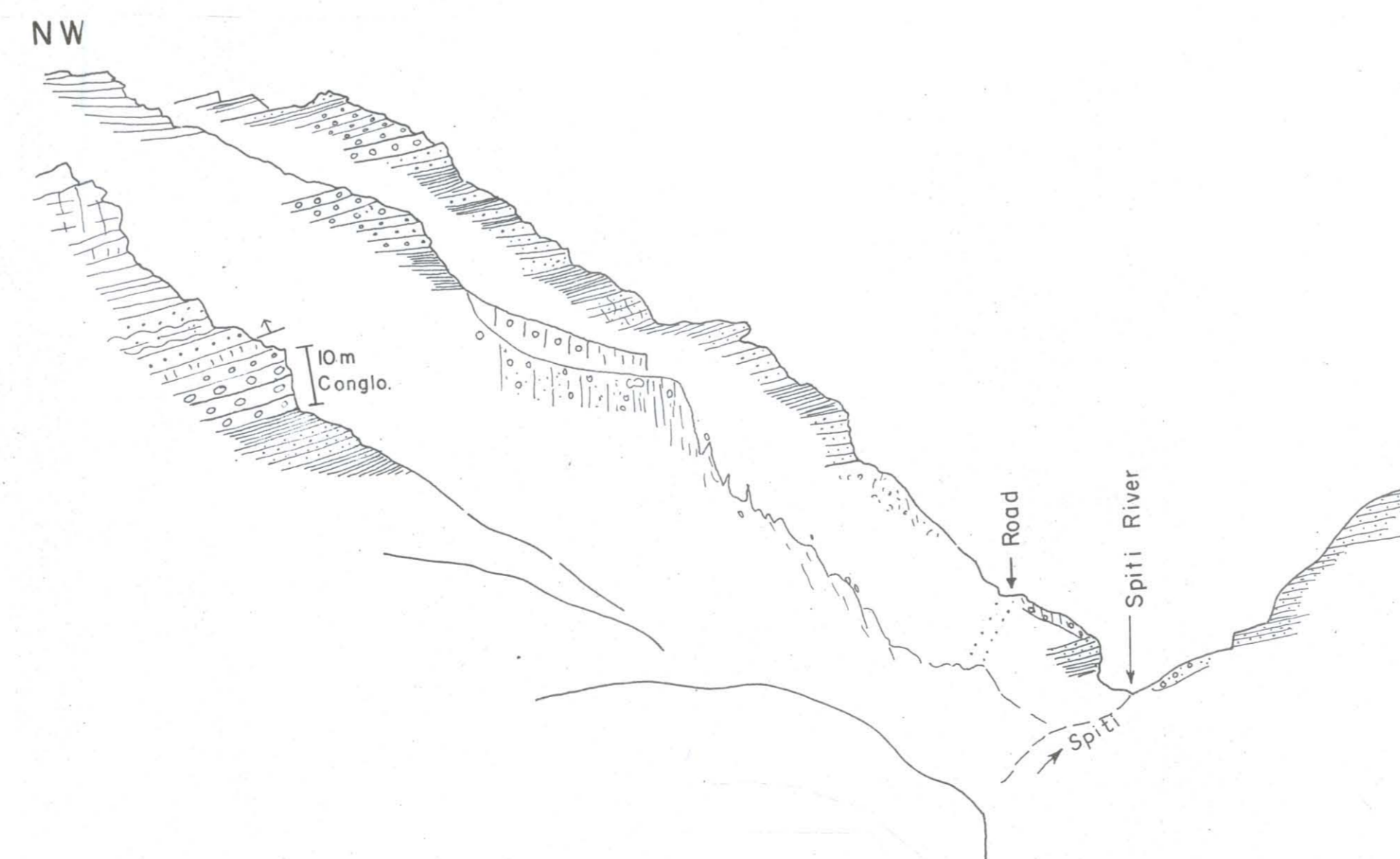

(f)

Text-figure 4 : SECTION ALONG PIN AND PARAHIO VALLEY SPITI (H.P.)

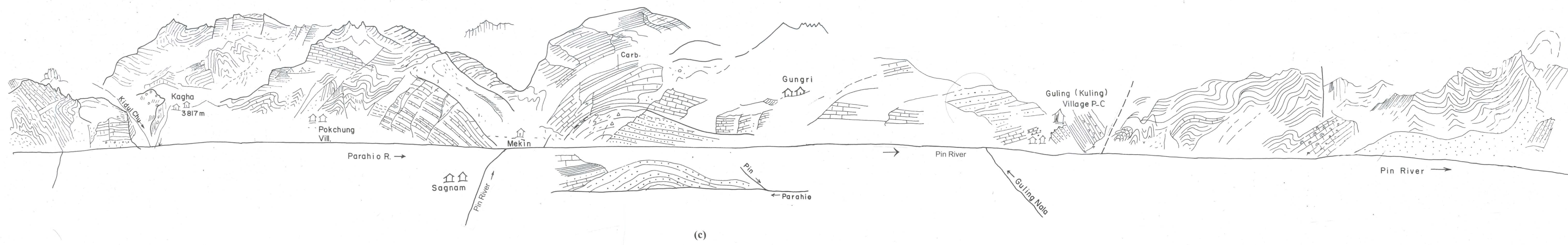
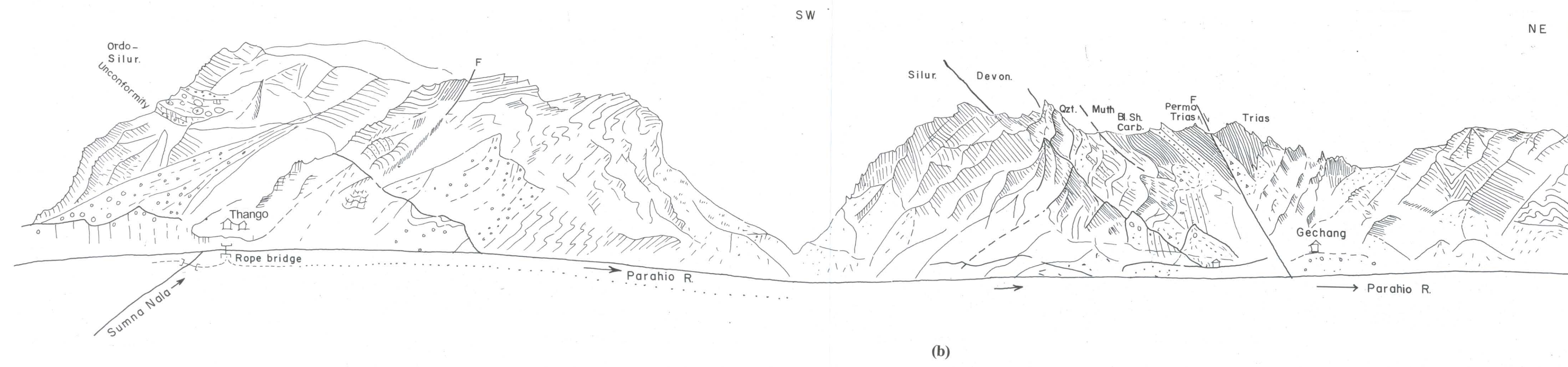
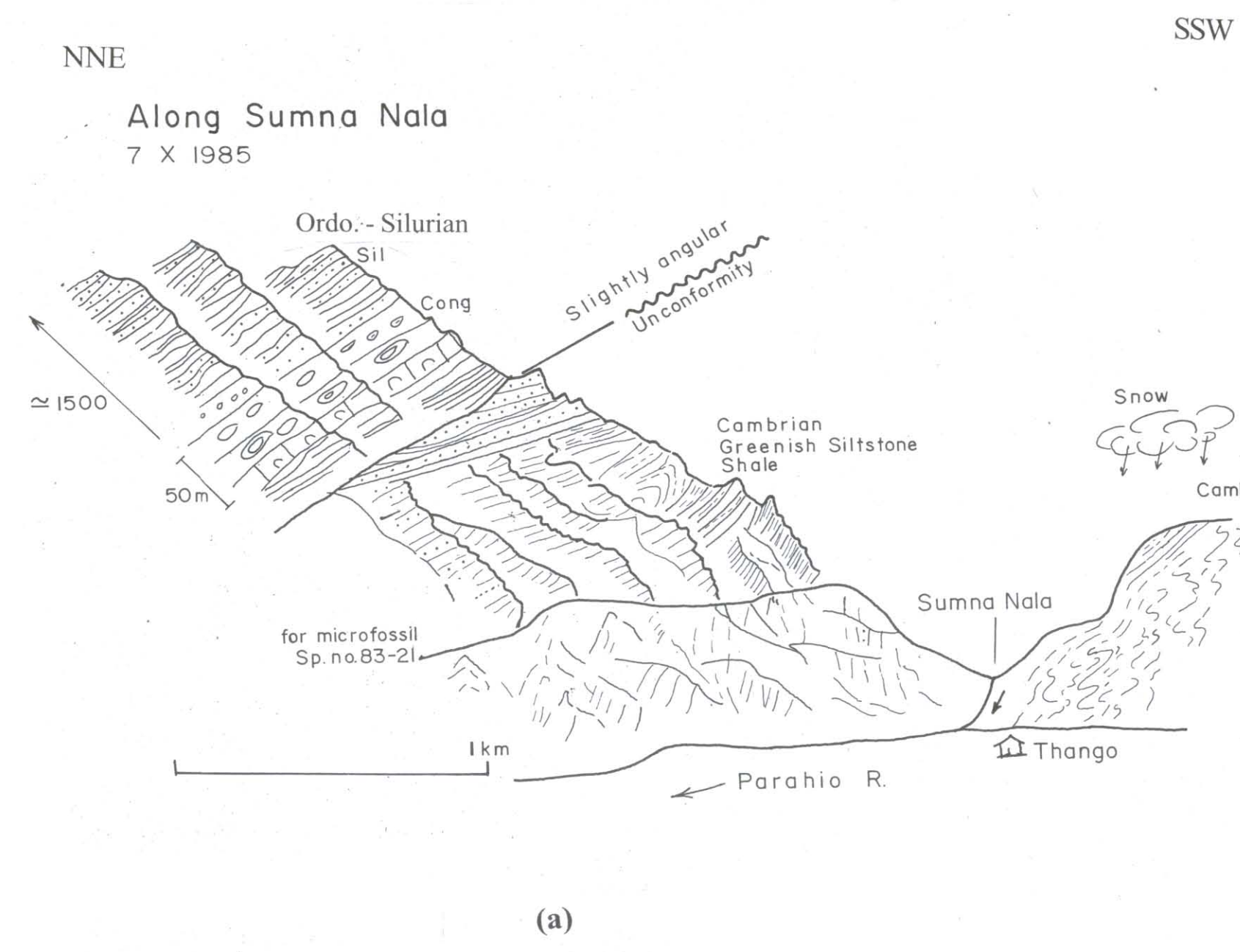

Chhidang Camp-Mekin
Pin Valley 5. X.85.

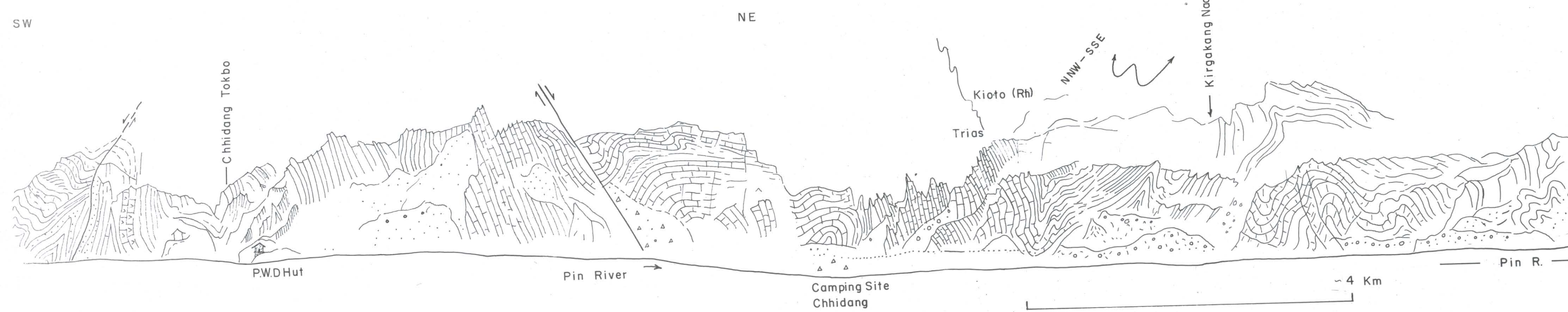

Traverse: Aitargoo-Chhidang
Left bank of Pin Valley
4. X.85

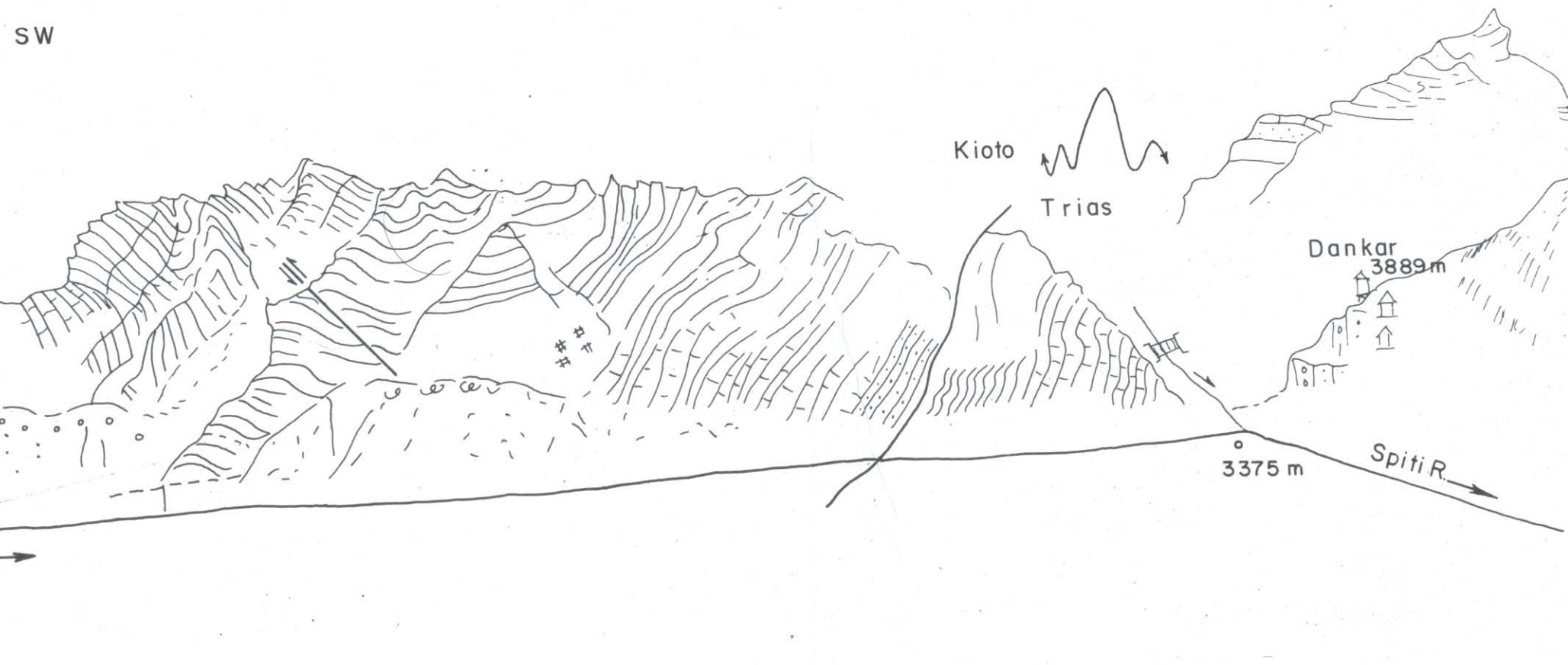

Traverse Thabo-Kaza
Section along Thango - Chhiba - Takpo
2. X. 1985

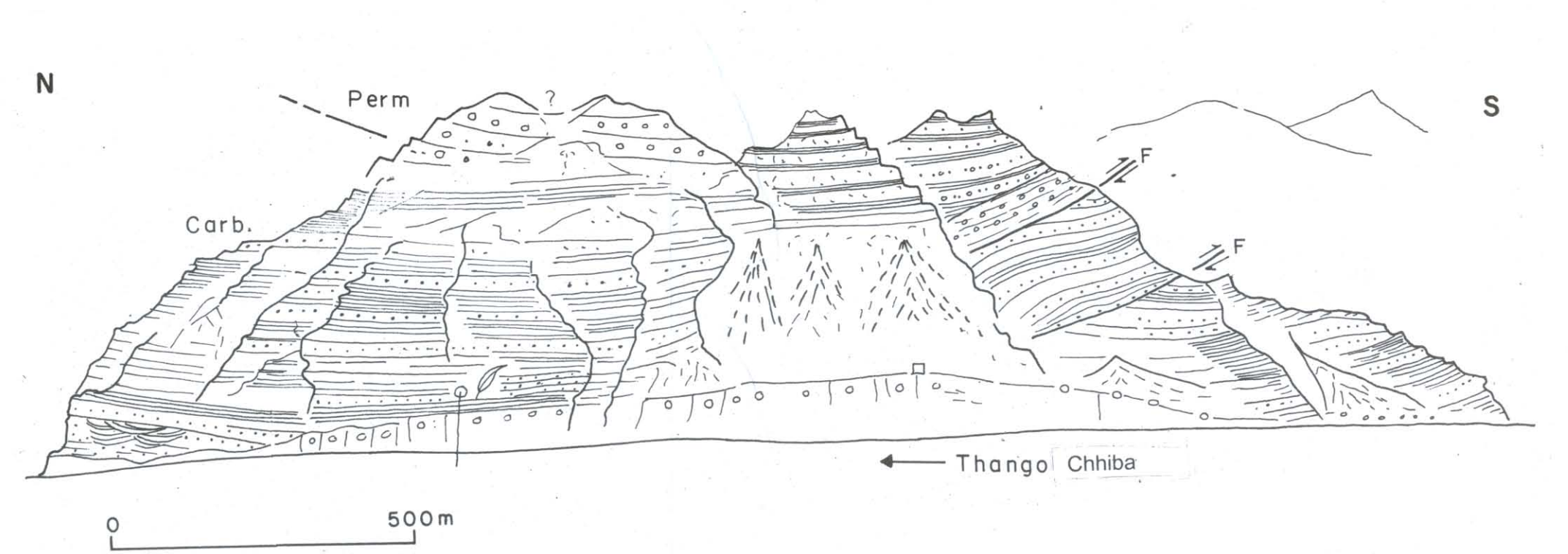

INDEX

- ++++ Granitic Body
- V V V V Basic Rocks
- Quartzite / Sandstone
- Gneiss in general
- Porphyritic Gneiss
- Schist in general
- Zone of Crushing / Tectonization
- Quaternary / Recent Rock Falls
- Sedimentary sequence in general
- Fault / Thrust

Text-figure 5(i) : GEOLOGICAL PROFILE ACROSS MANALI LEH HIGHWAY

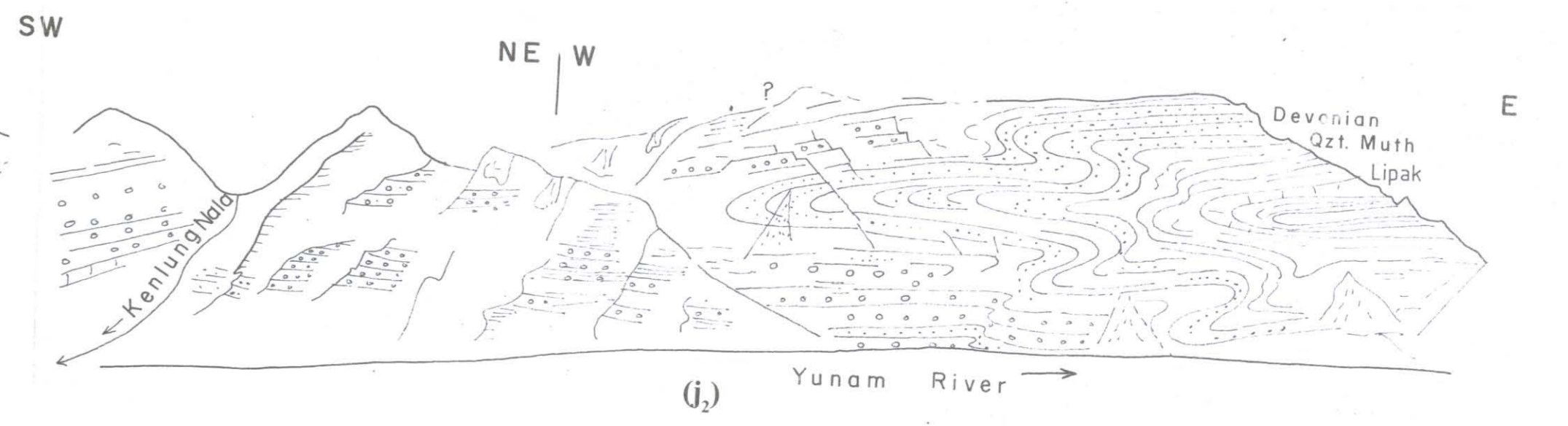
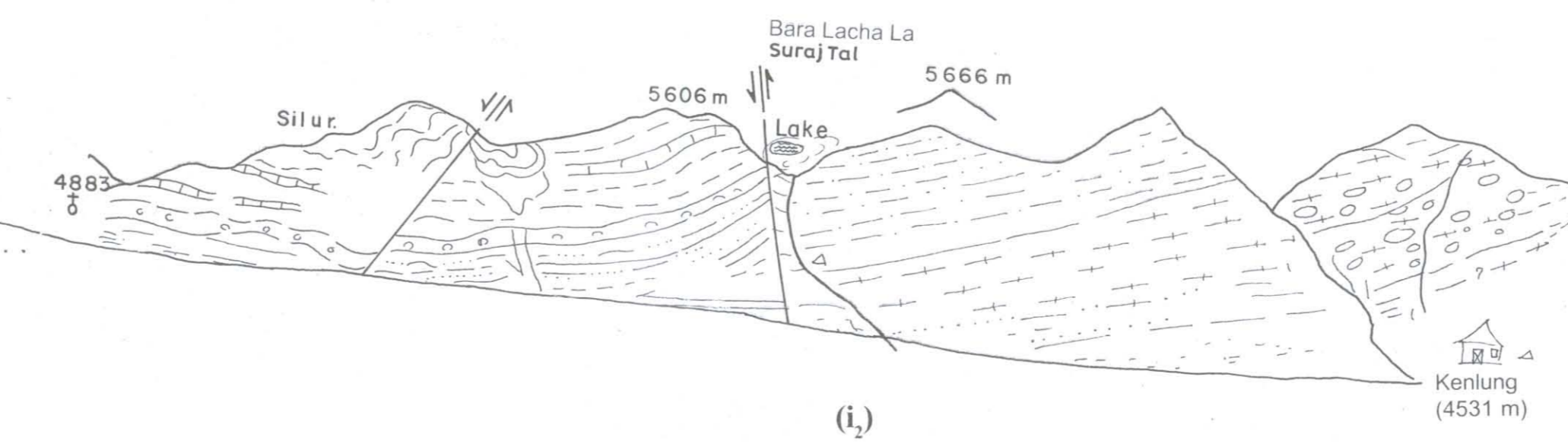
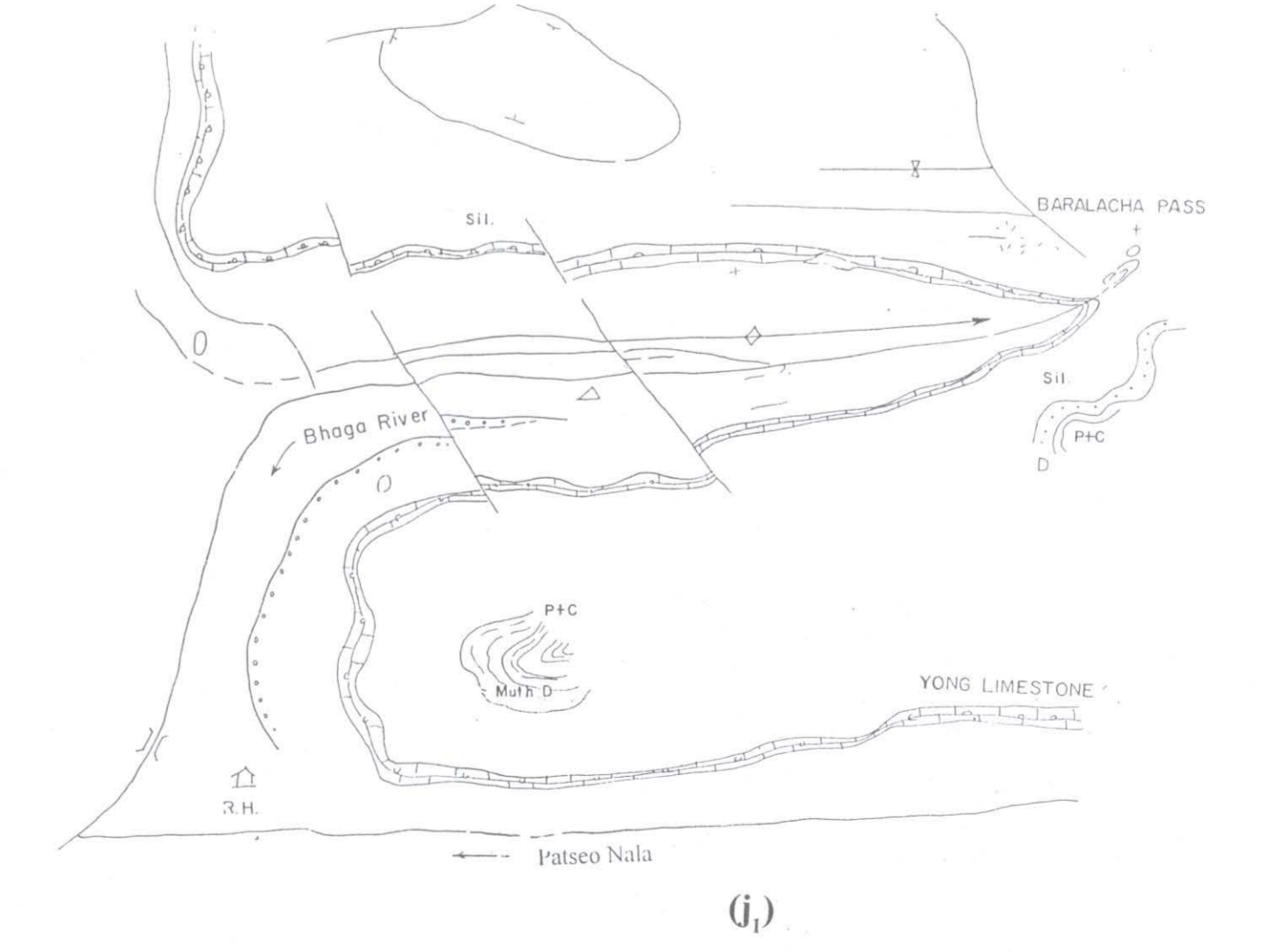
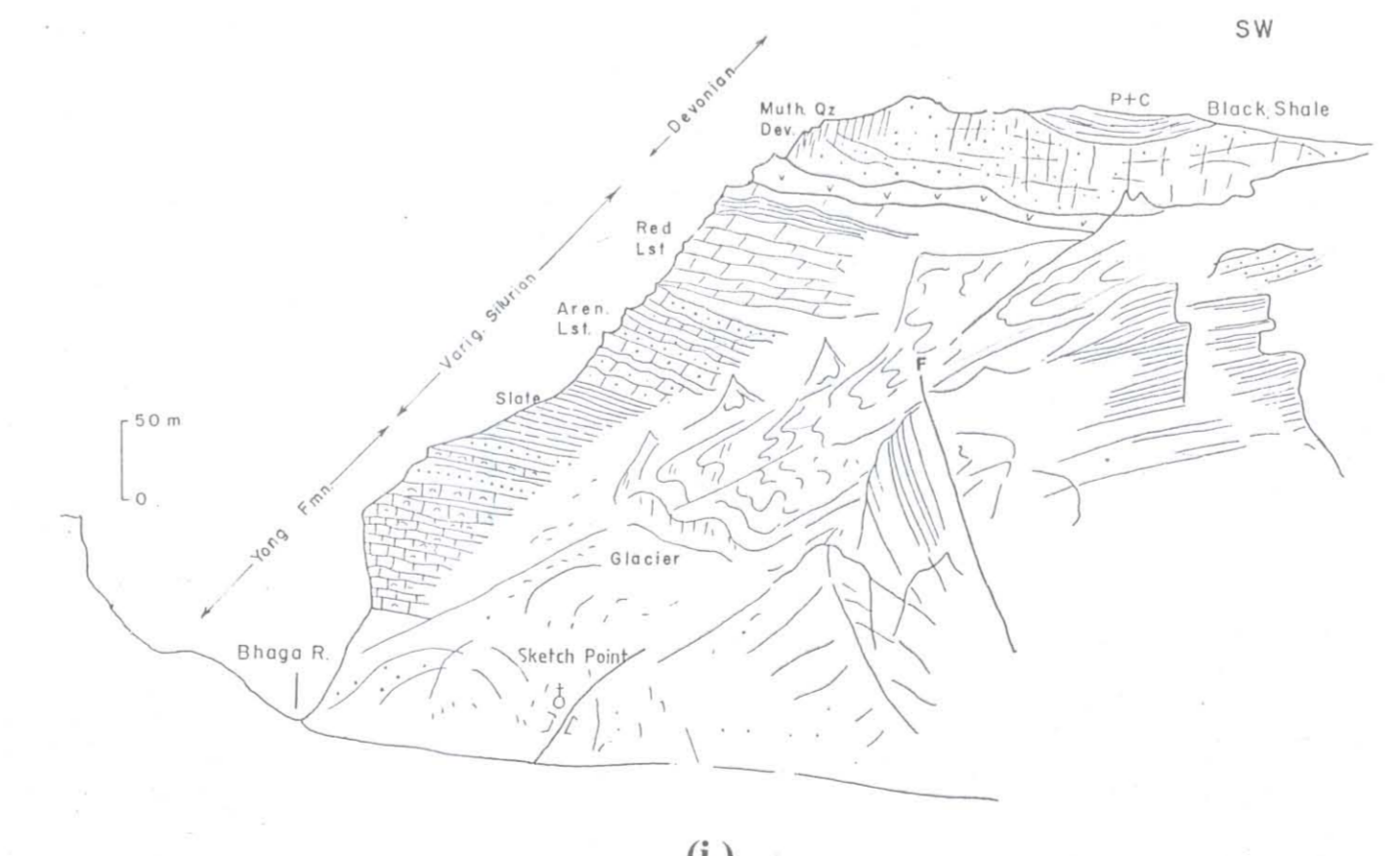
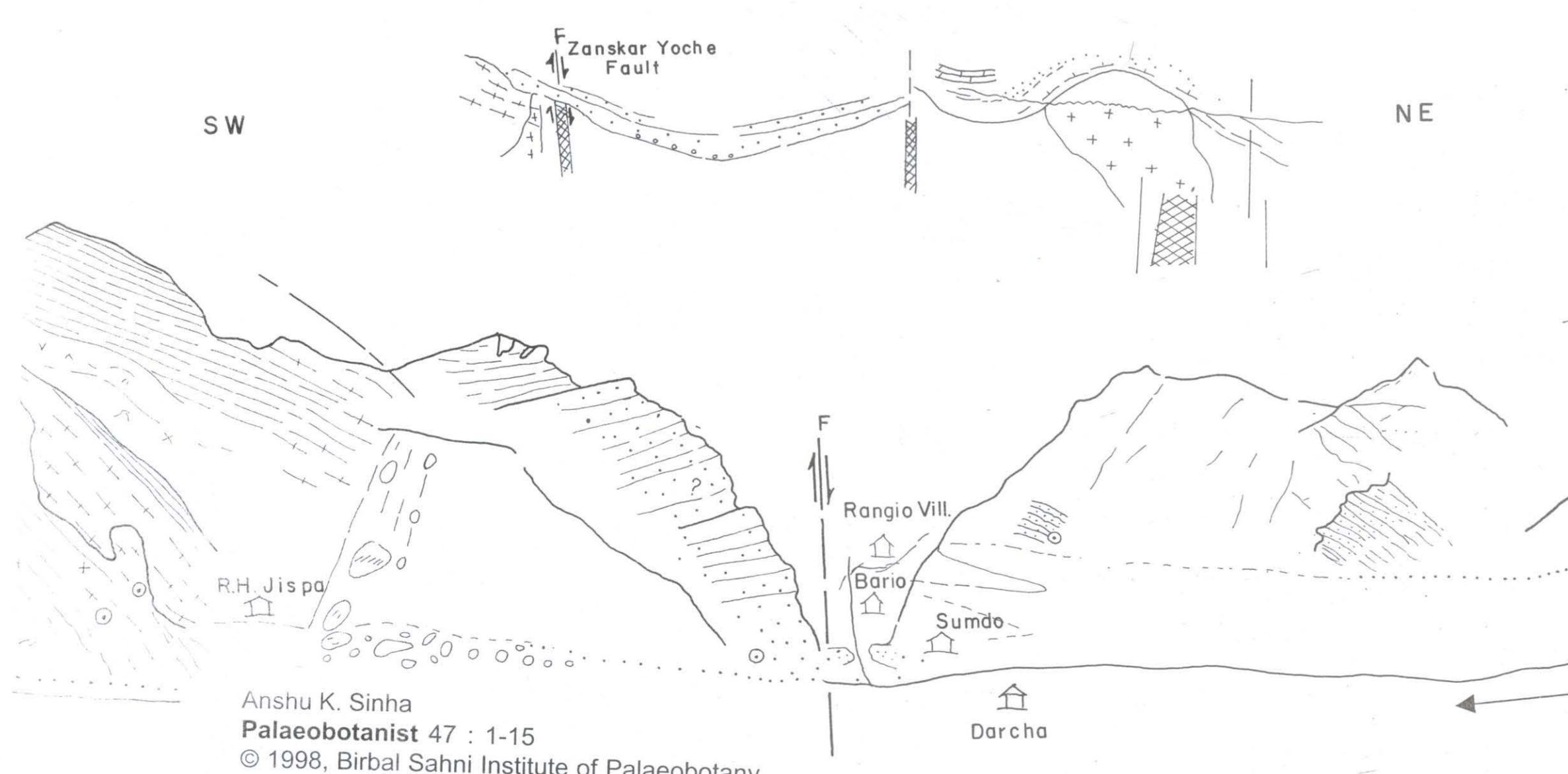
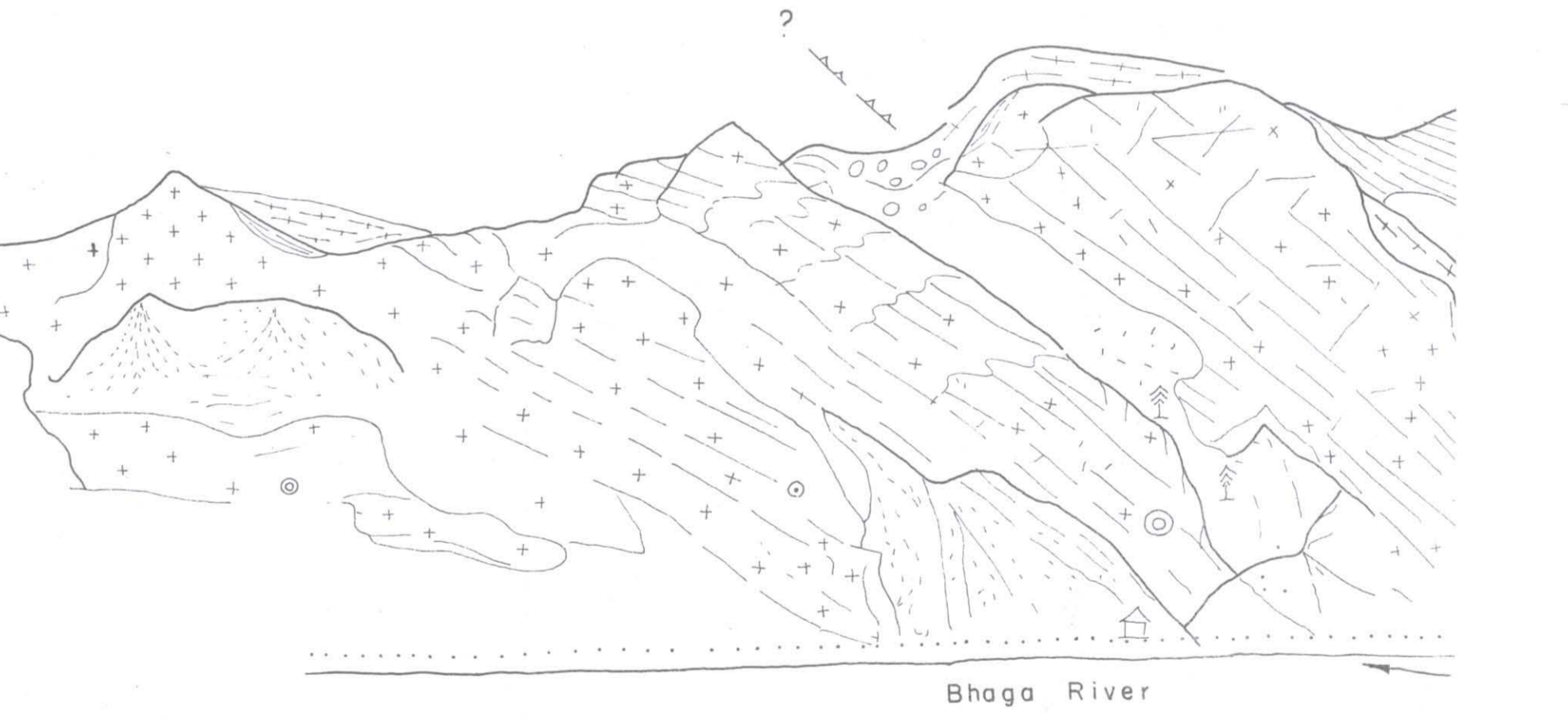
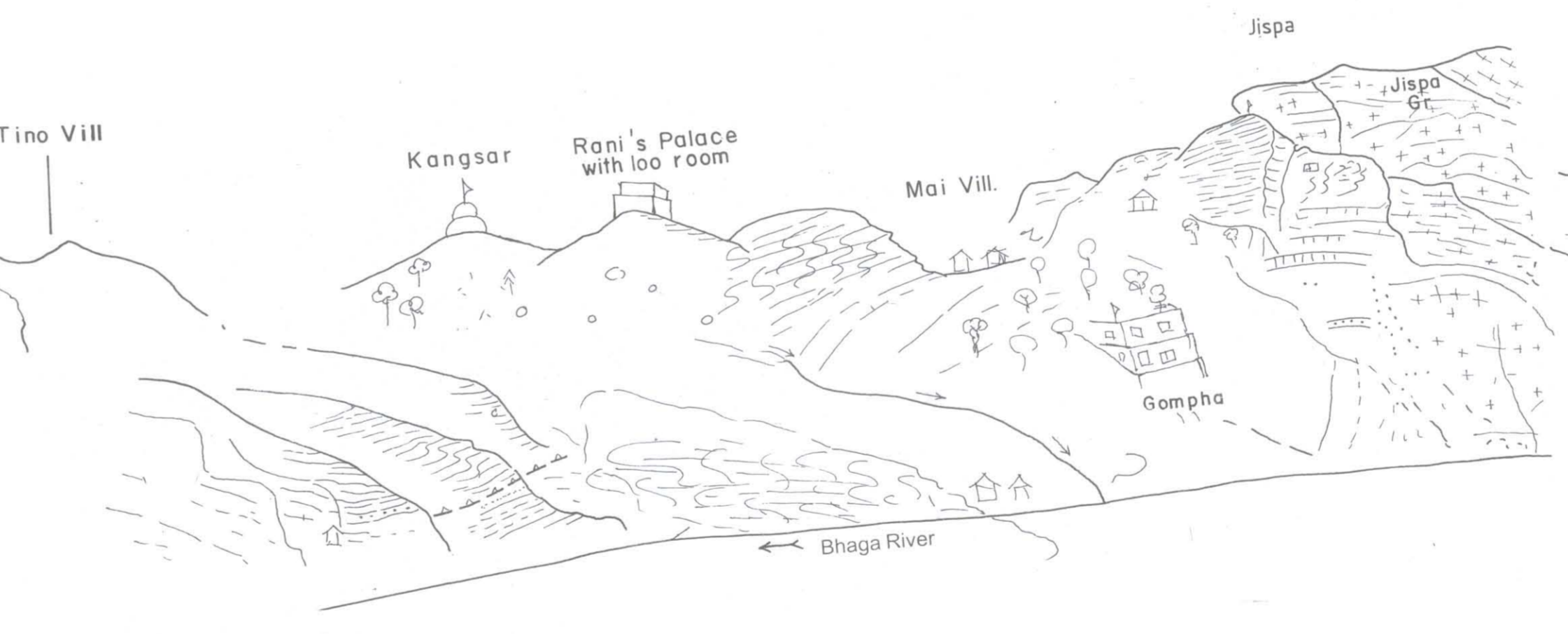
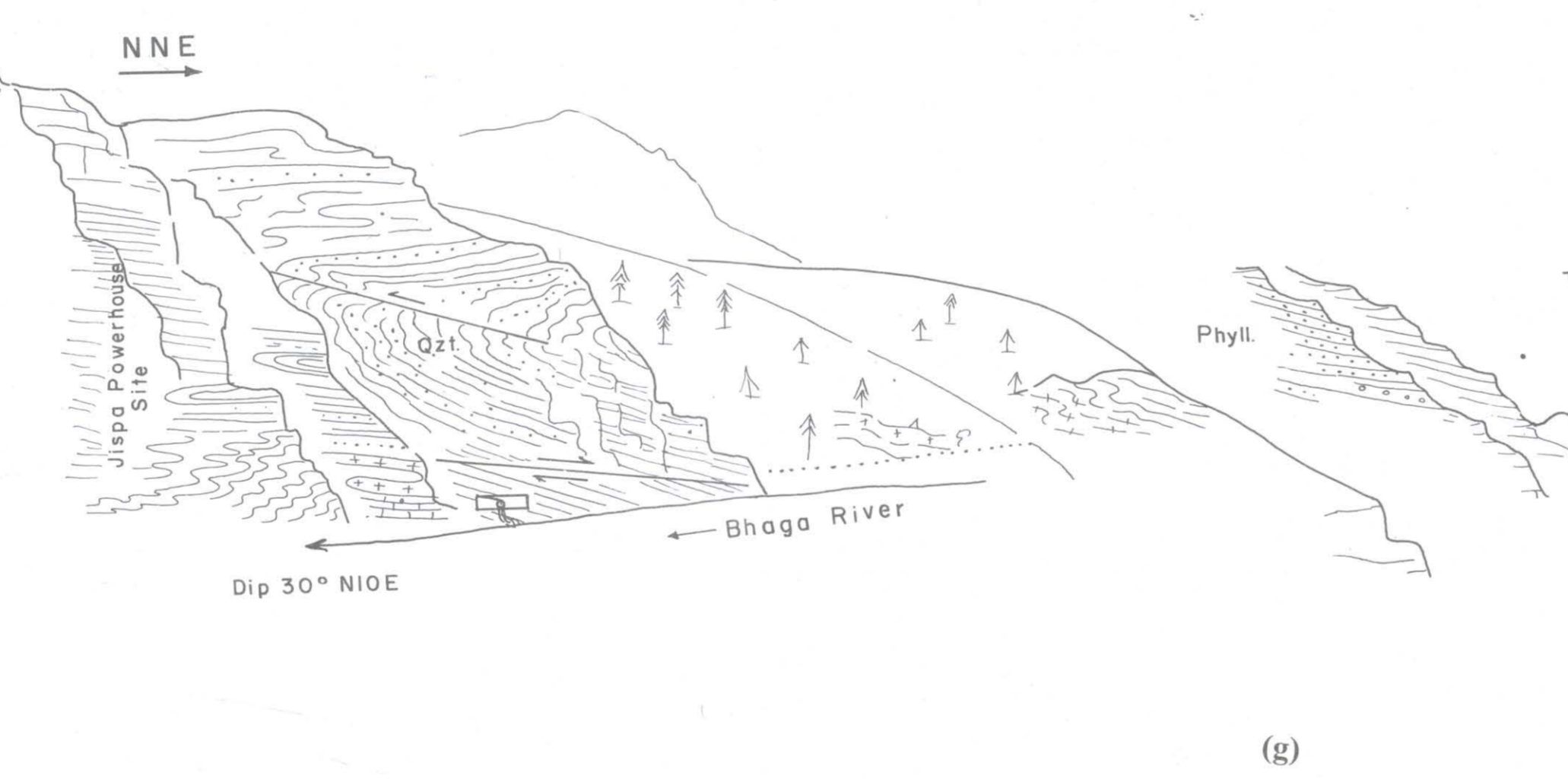
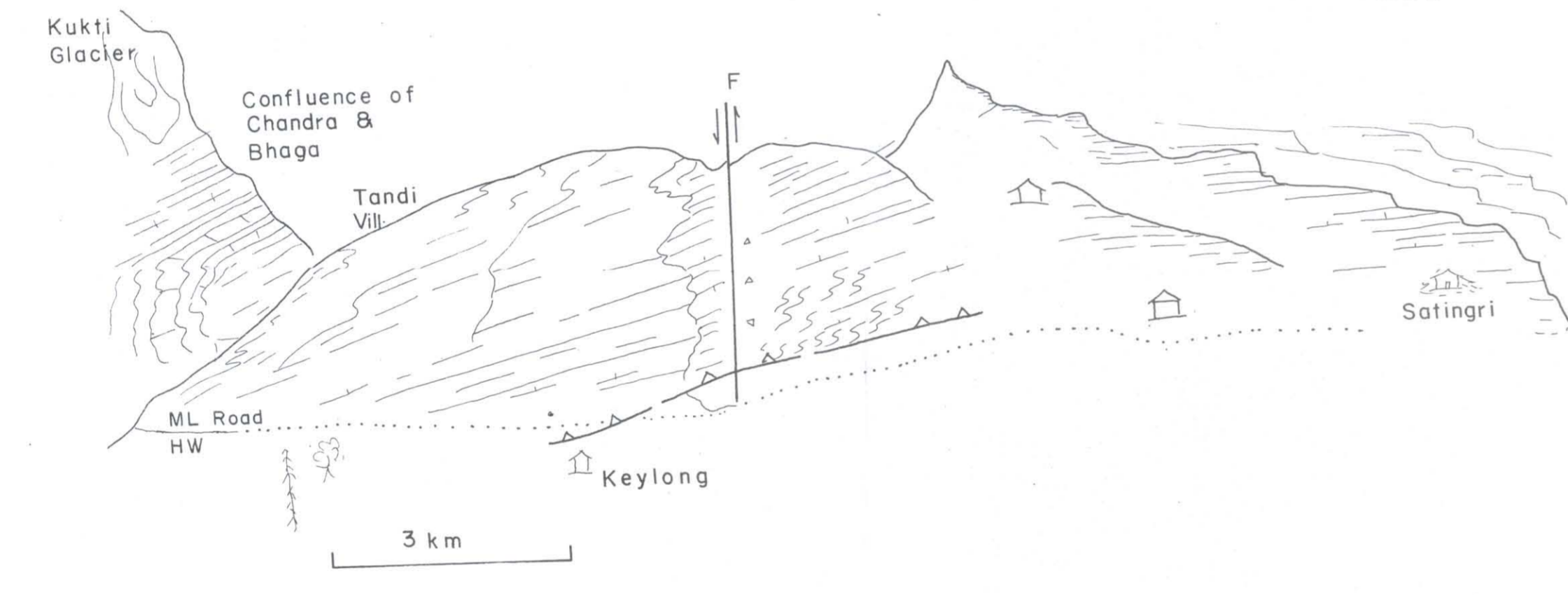
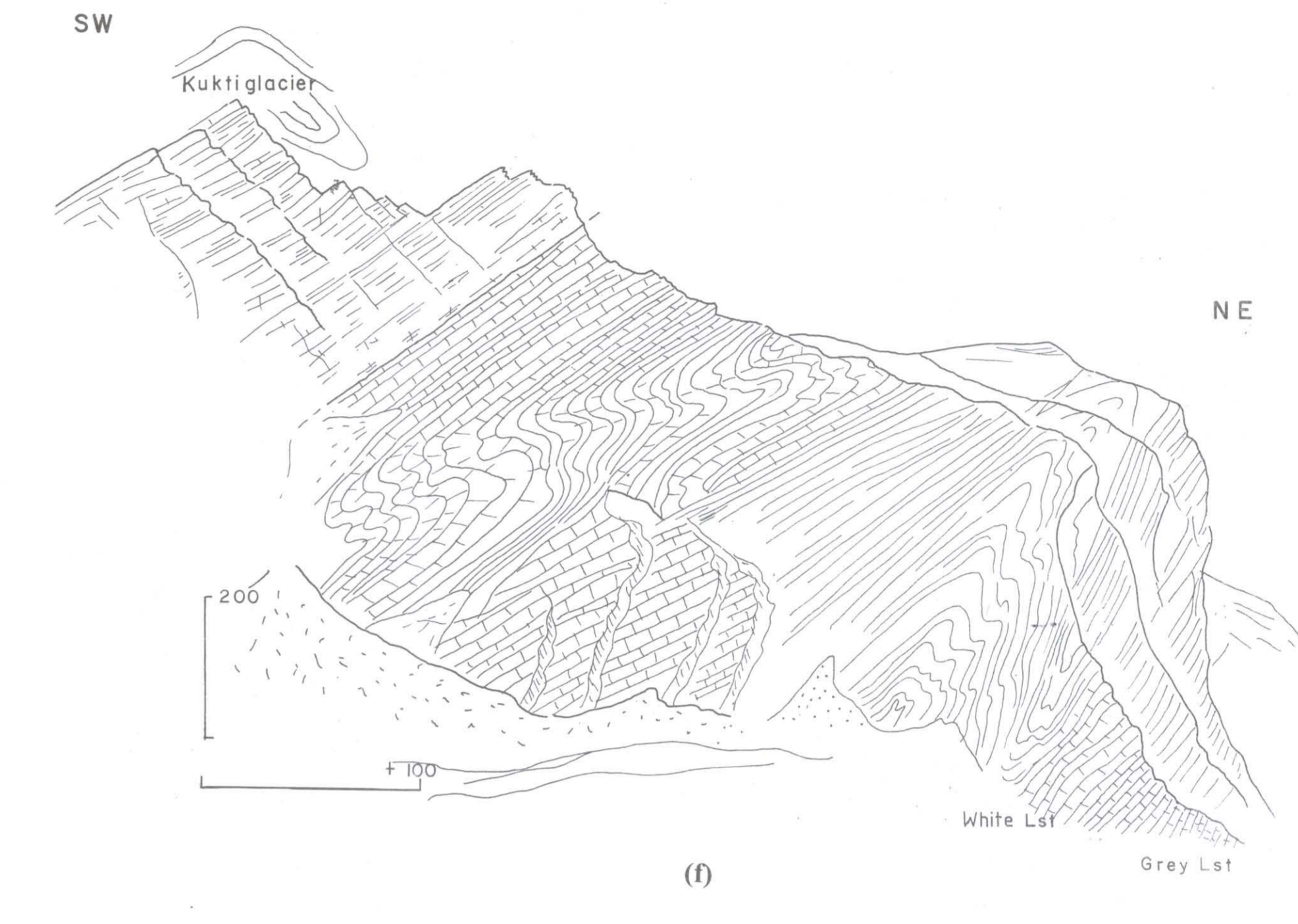
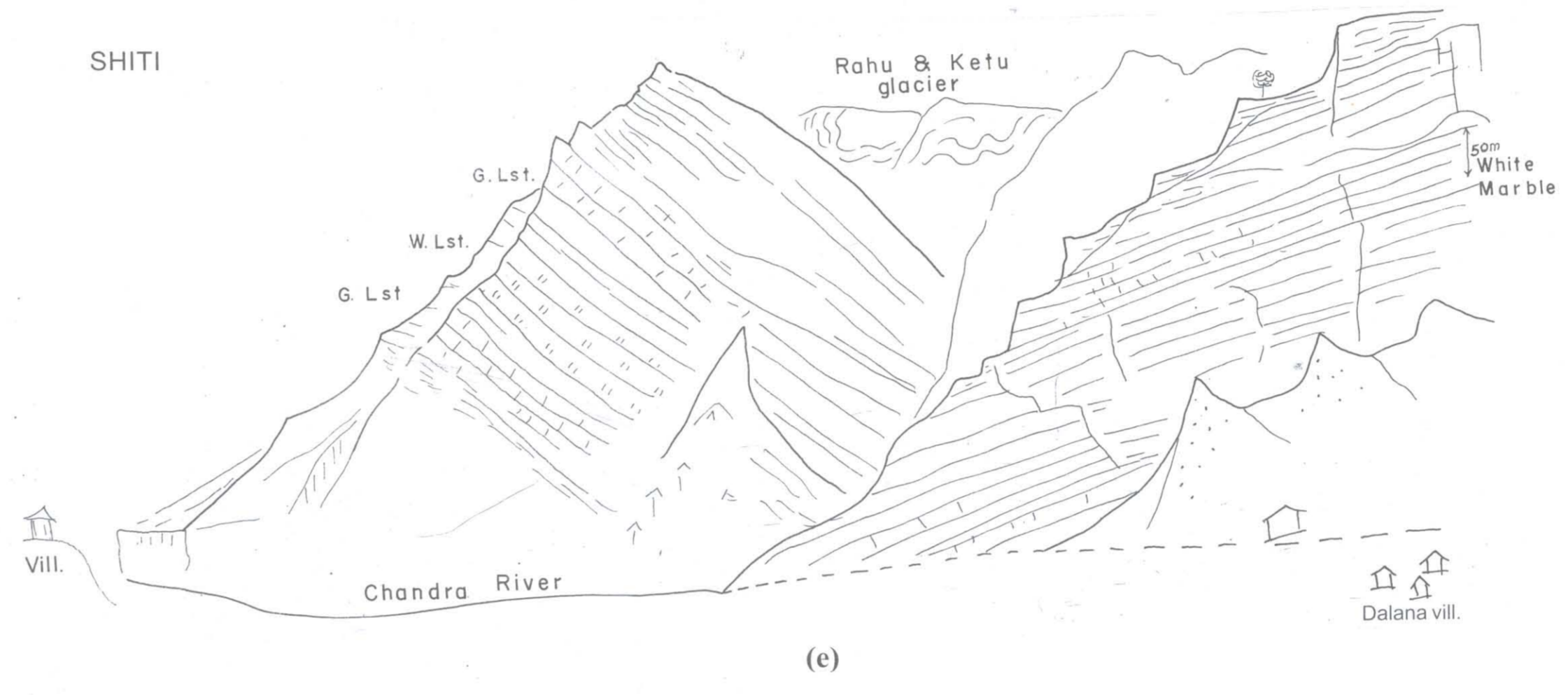
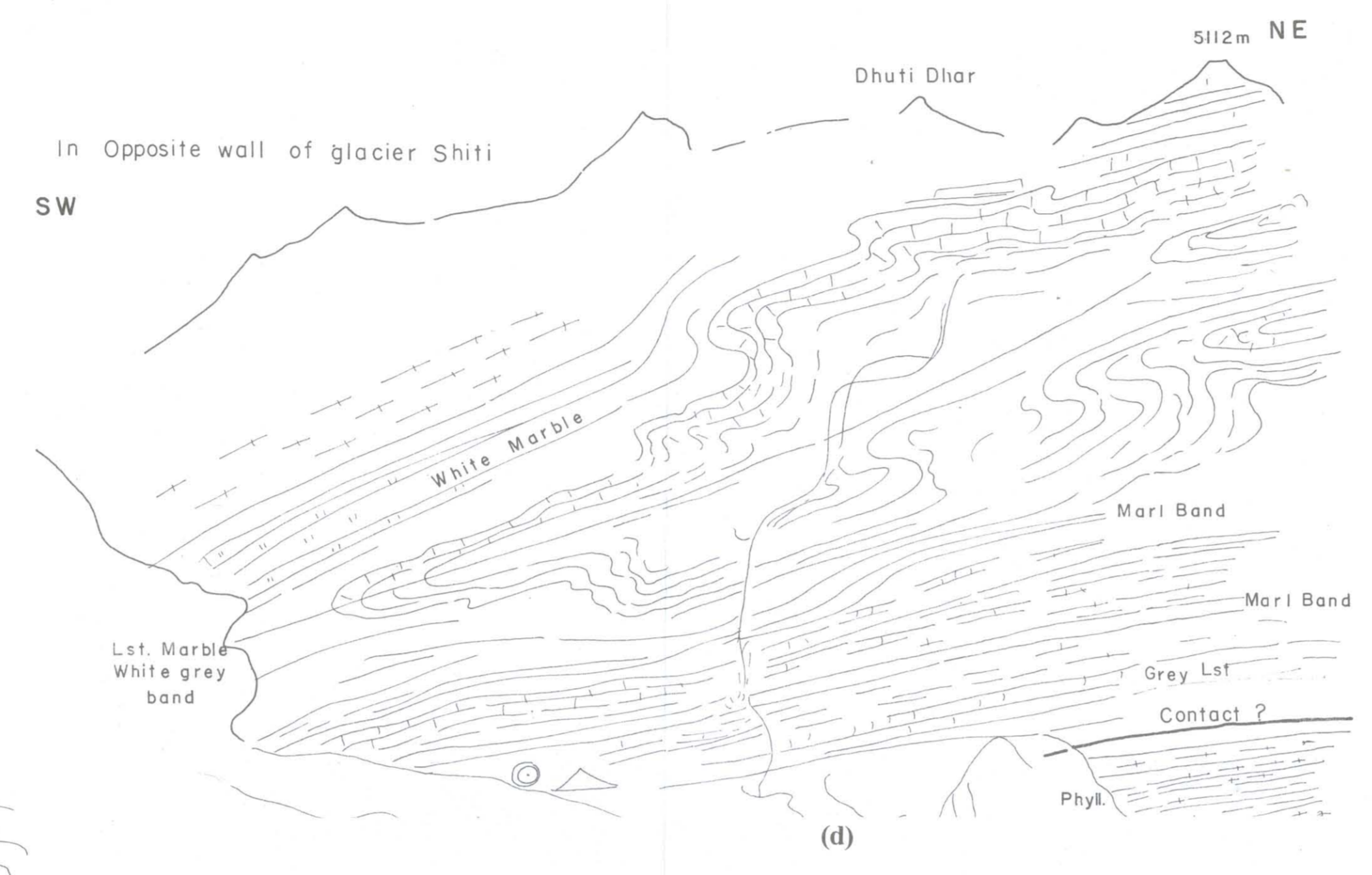
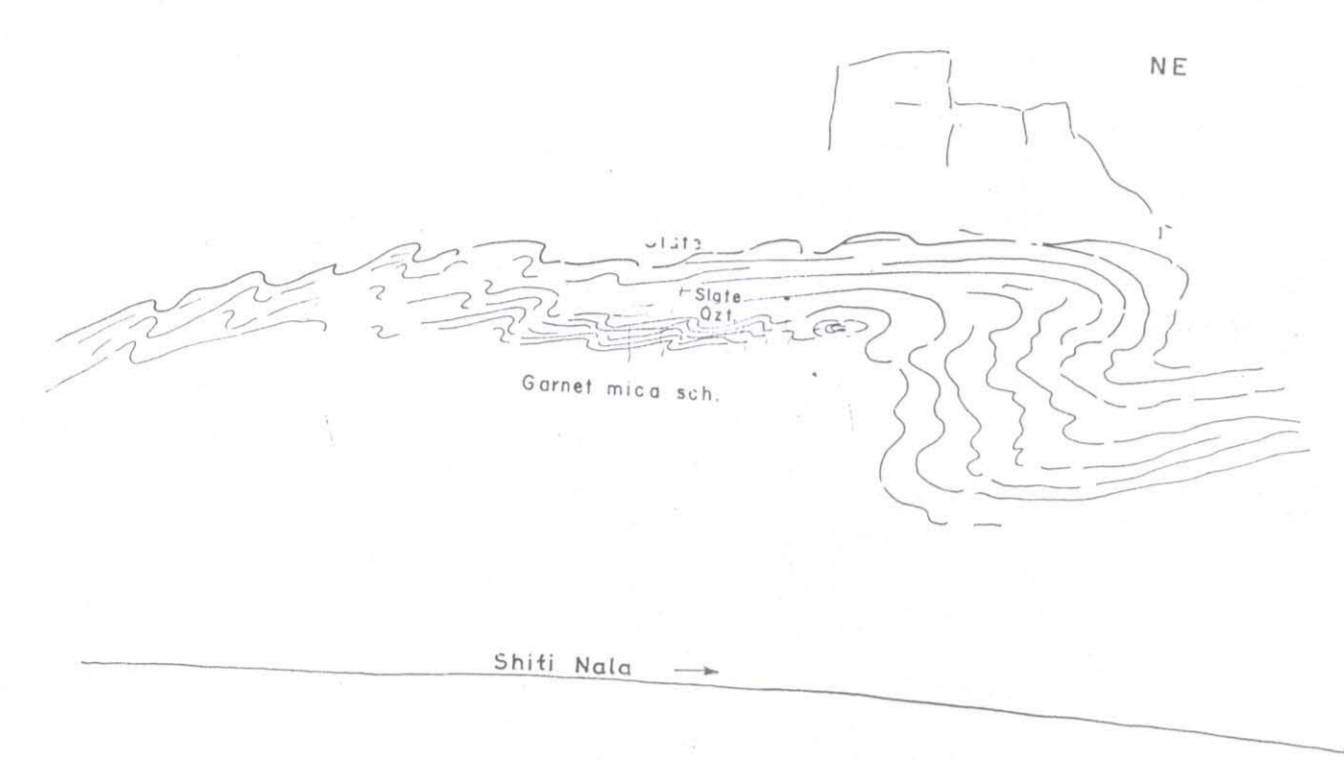
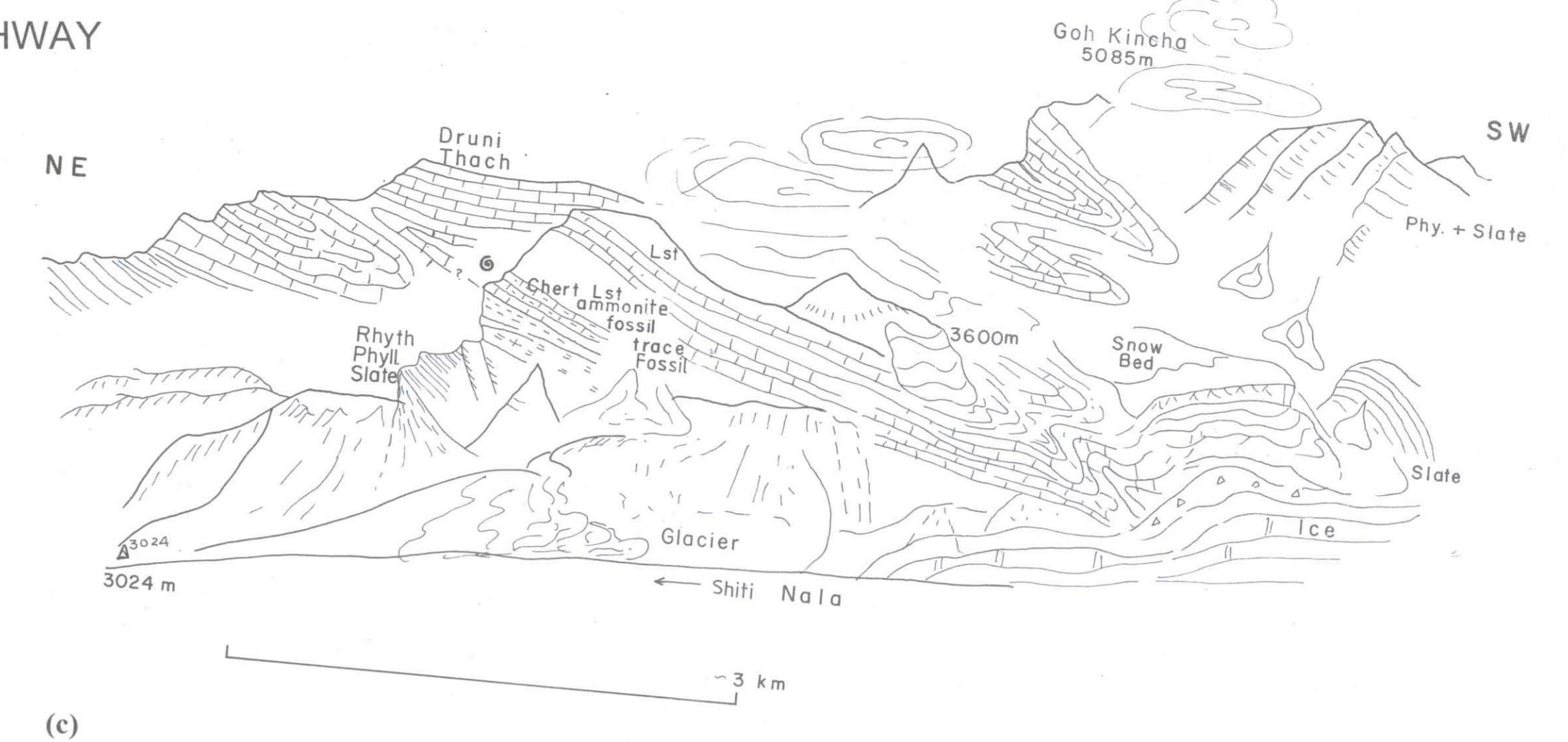
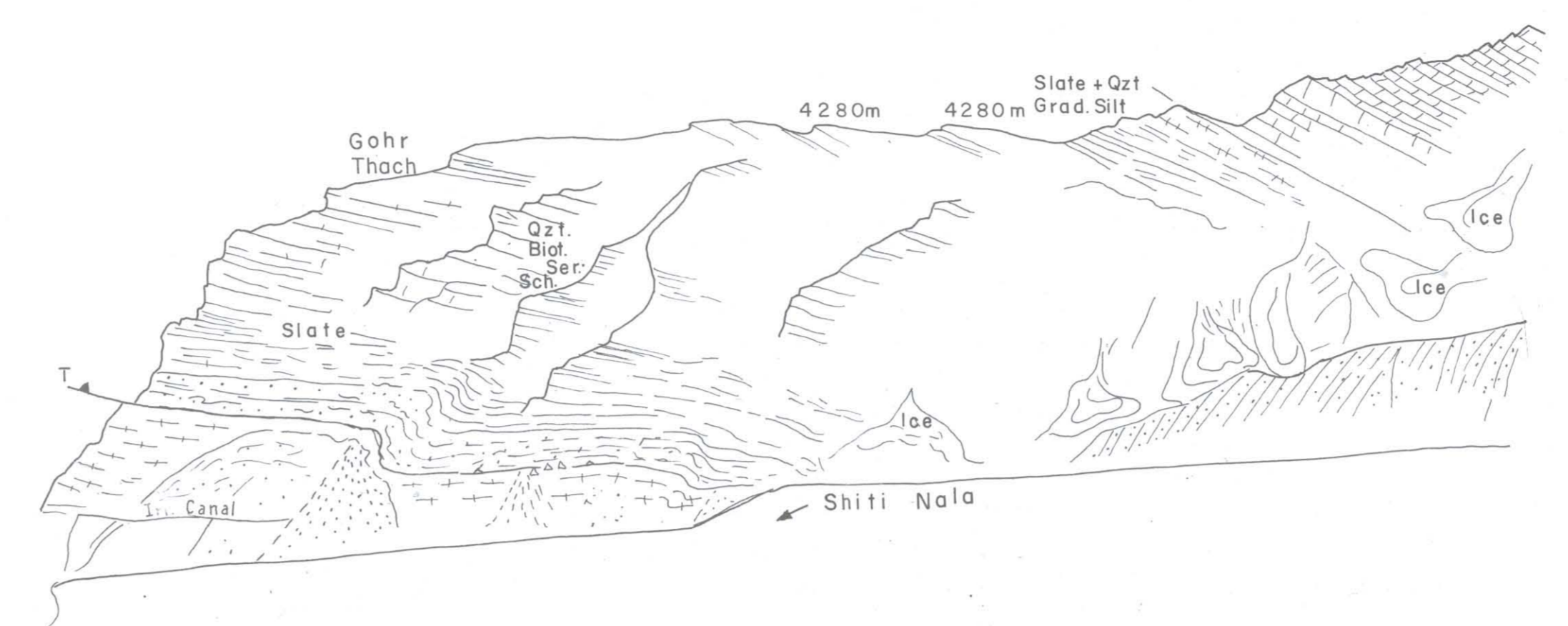
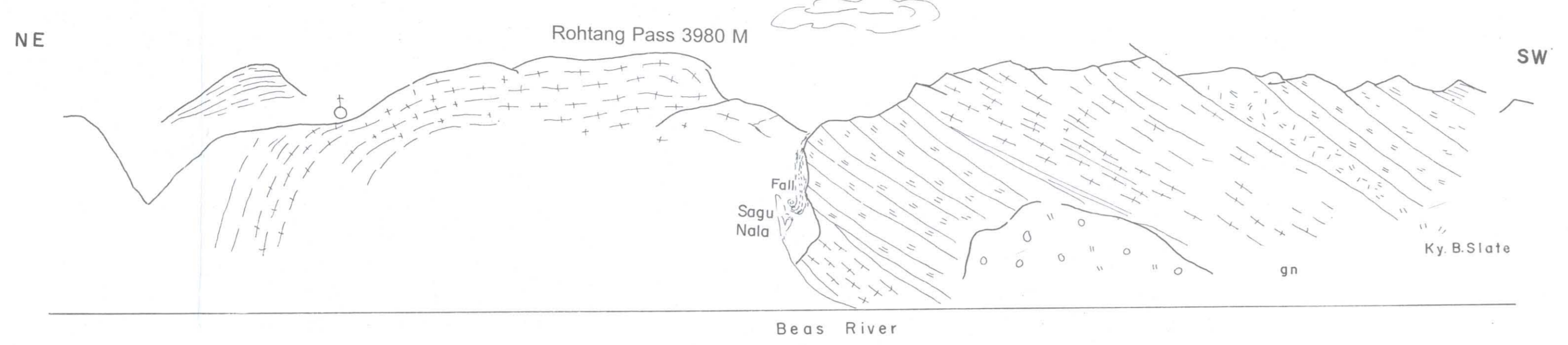
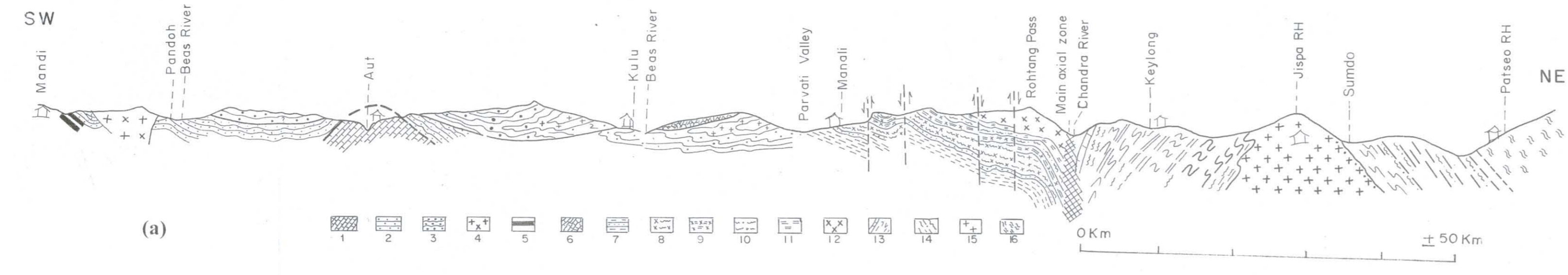

Text-figure 5(ii) : GEOLOGICAL PROFILE ACROSS MANALI LEH HIGHWAY

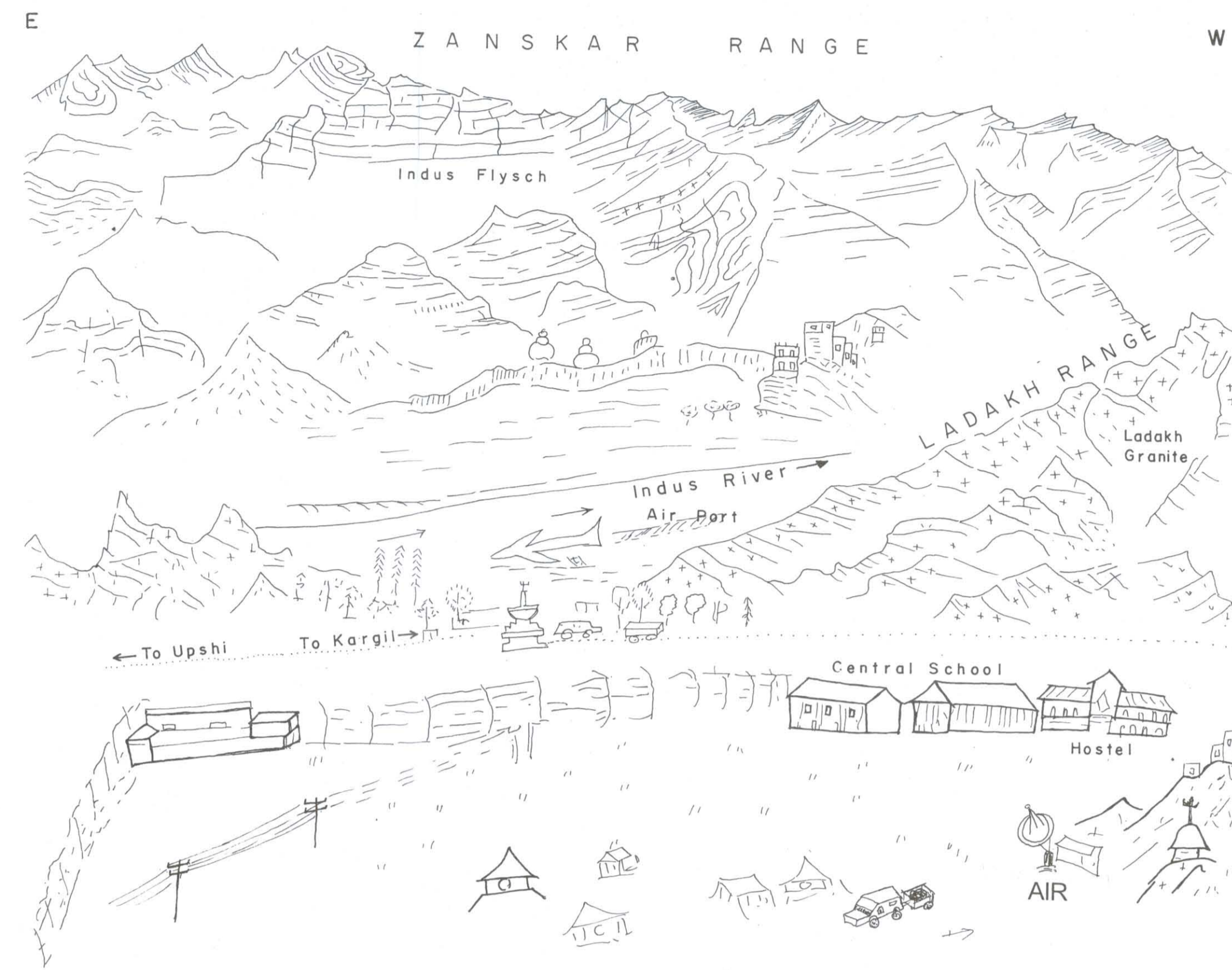

Panoramic view of Leh looking towards South

(p)



(l)

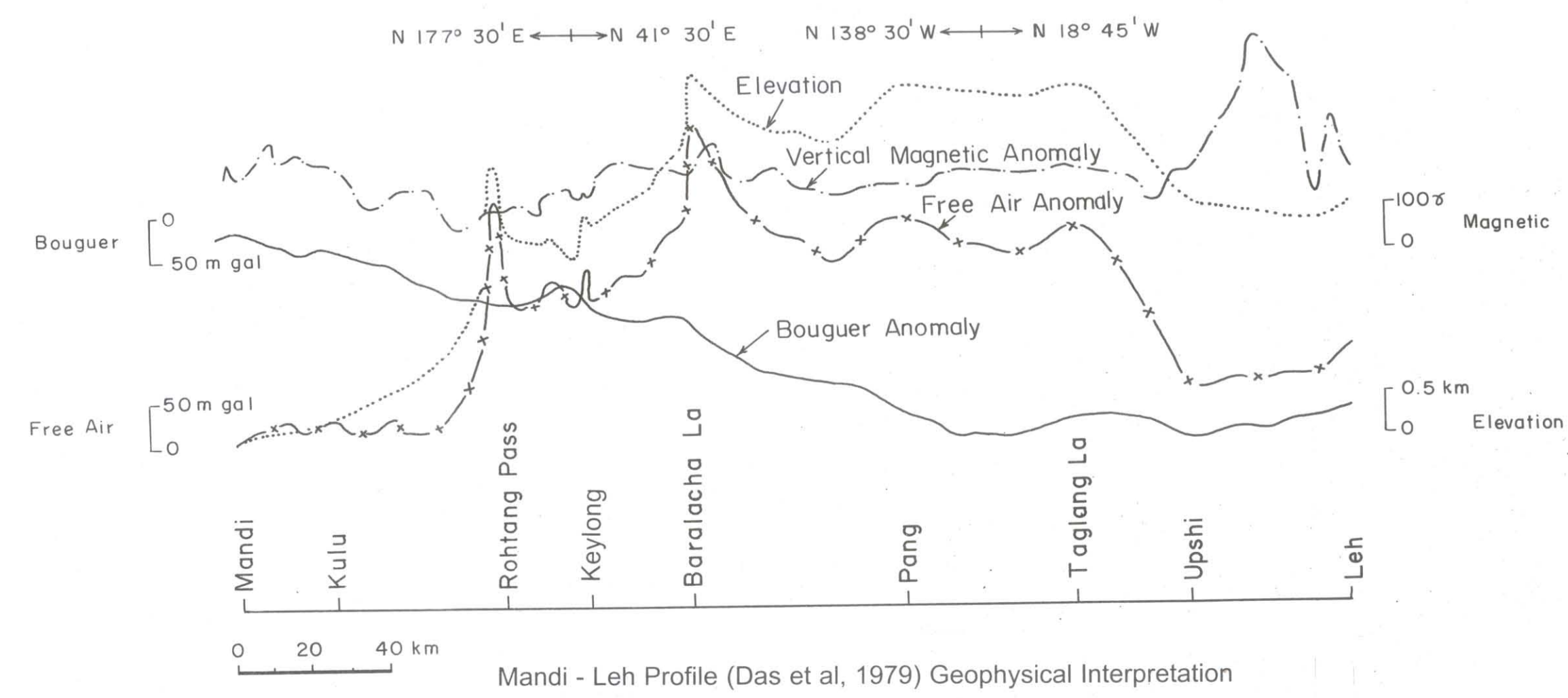

Mandi - Leh Profile (Das et al, 1979) Geophysical Interpretation

(q)

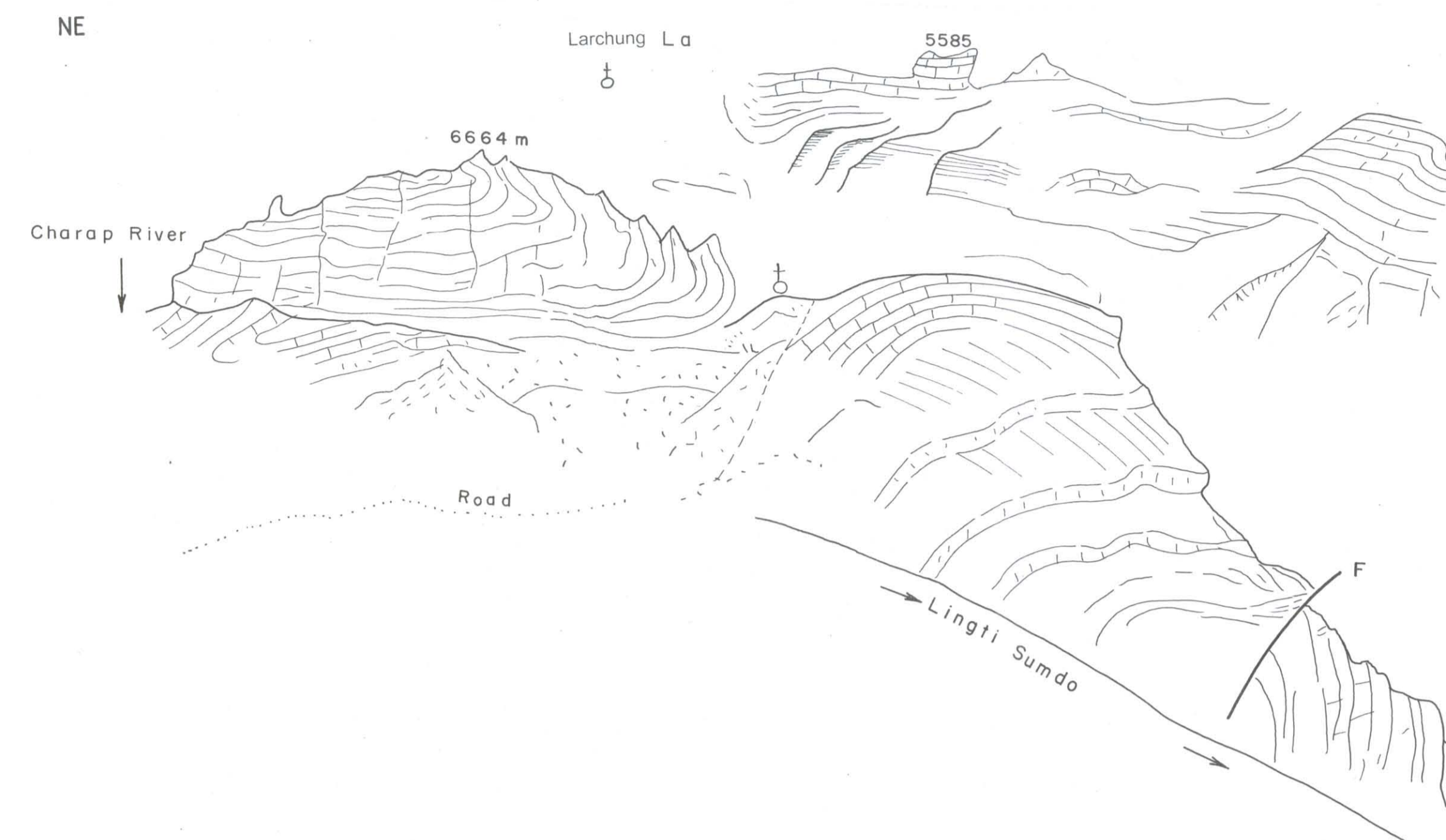

(k)

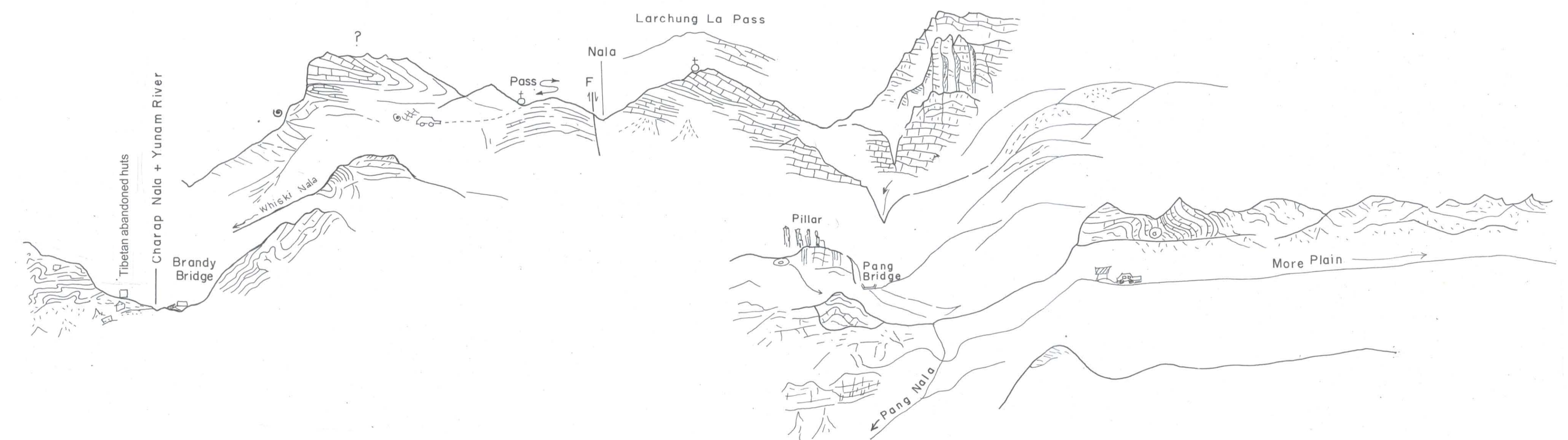

(m)

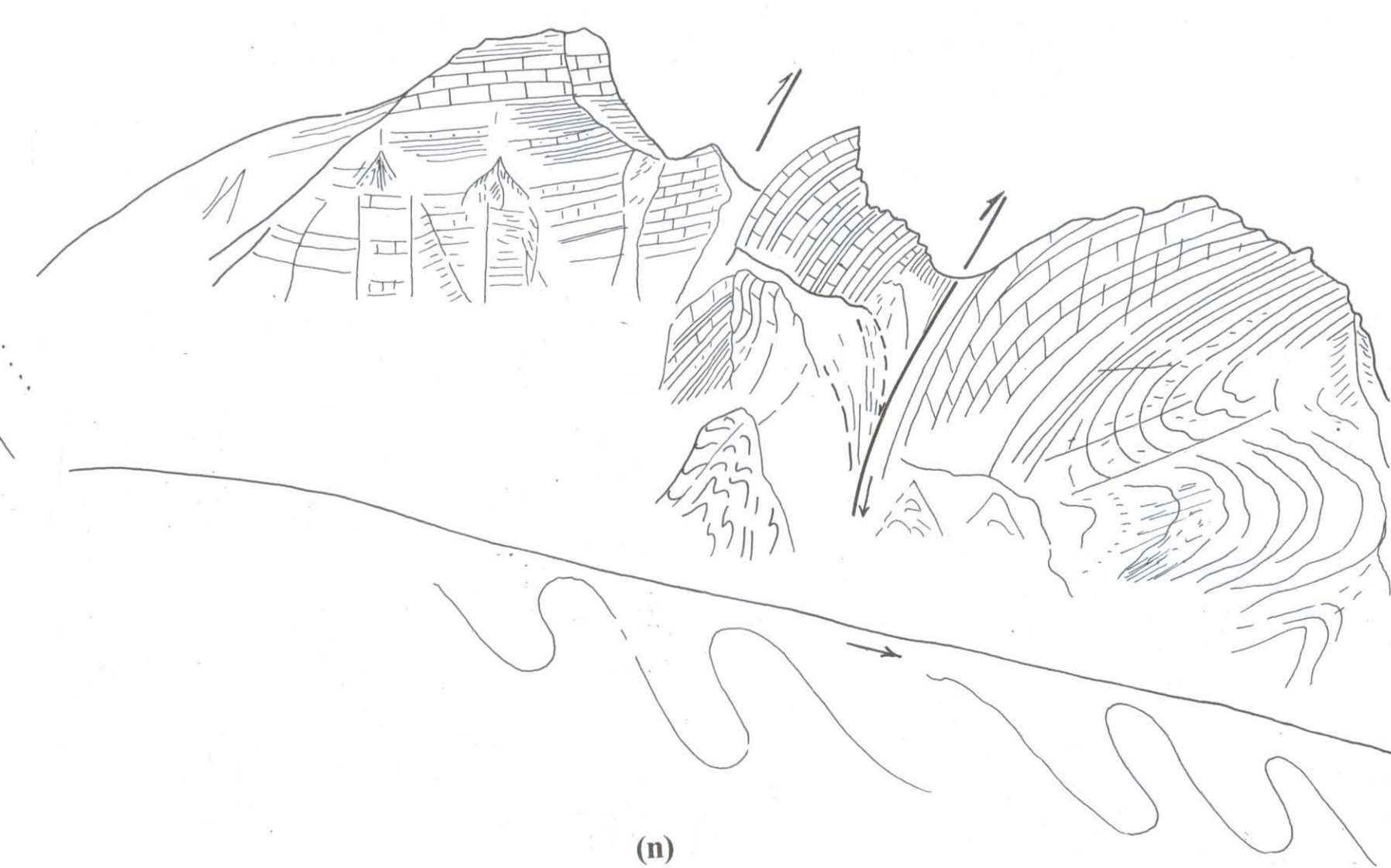

(n)

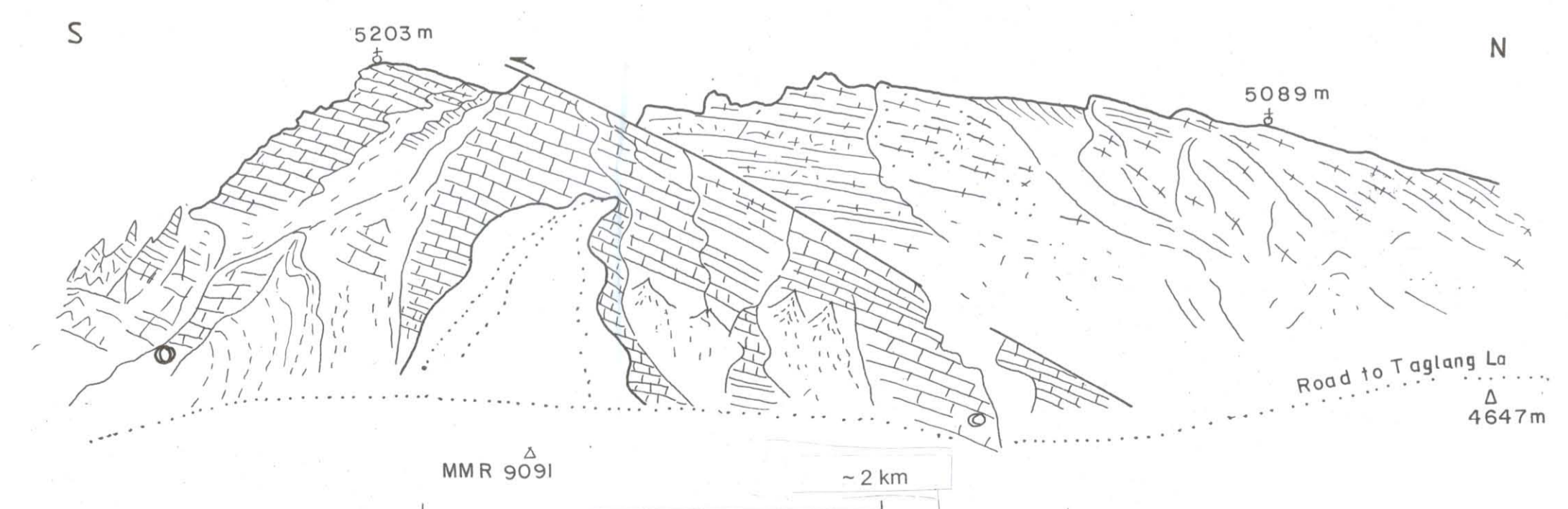

(o)